

**PLANT SPECIES COMPLIANCE STATEMENT:  
HOOGLAND SOUTH 3 WIND ENERGY FACILITY**



**PRODUCED FOR SLR ON BEHALF OF RED CAP**



**3Foxes Biodiversity Solutions**

[Simon.Todd@3foxes.co.za](mailto:Simon.Todd@3foxes.co.za)

**June 2022**

## TABLE OF CONTENTS

Table of Contents .....	2
List of Figures .....	3
Short CV/Summary of Expertise – Simon Todd .....	4
Specialist Declaration.....	6
1 Introduction .....	7
2 Methodology.....	7
2.1 Relevant Aspects of the Development.....	7
2.2 Site Visits & Field Assessment.....	8
2.3 Data Sourcing and Review .....	9
3 Baseline Description of the Affected Environment .....	9
3.1 Vegetation Types .....	9
3.2 DFFE Sensitive Plant Species.....	14
4 Proposed Impact Mitigation Actions .....	15
5 Conclusion & Recommendations.....	16
6 References .....	17
7 Annex 1. List of Plant Species.....	18

## LIST OF FIGURES

Figure 1. Satellite image showing the location of the proposed Hoogland South 3 Wind Farm within the Southern Wind Farm Cluster, northwest of Beaufort West. The preliminary turbine and road layout for Hoogland 3 Wind Farm is depicted.....	8
Figure 2. The national vegetation map (SANBI 2018 Update) for the Hoogland South 3 WEF and surrounding area. ....	10
Figure 3. Typical open plains present in the north of the Hoogland South 3 study area, corresponding with the Eastern Upper Karoo vegetation type. The typical plains of the study area are considered low sensitivity and considered suitable for wind farm development. ....	11
Figure 4. Western Upper Karoo from within Hoogland South 3 Wind Farm, with a large amount of annual grass present as a result of heavy rains experienced in the summer of 2021/2022. ....	12
Figure 5. Dolerite ridge within the Hoogland South 3 site, with the Upper Karoo Hardeveld vegetation type.....	13
Figure 6. Typical drainage line within the Hoogland 3 Wind Farm, with standing water as a result of recent rains.....	14

**NATIONAL ENVIRONMENTAL MANAGEMENT ACT, 1998 (ACT NO. 107 OF 1998) AND ENVIRONMENTAL IMPACT REGULATIONS, 2014 (AS AMENDED) – REPORTING REQUIREMENTS FOR SPECIALIST THEMES**

<b>GN 1150 of 30 October 2020: Terrestrial Plant Species Compliance Statement (Areas where no natural habitat remains. Natural areas where there is no suspected occurrence of SCC)</b>	<b>Section of Report</b>
5.1 The compliance statement must be prepared by a SACNASP registered specialist under one of the two fields of practice (Botanical Science or Ecological Science).	P5
5.2 The compliance statement must:	Section 1
5.2.1 be applicable to the study area;	Section 1
5.2.2 confirm that the study area, is of “low” sensitivity for terrestrial plant species; and	Section 1
5.2.3 indicate whether or not the proposed development will have any impact on SCC.	Section 5
5.3.1 contact details and relevant experience as well as the SACNASP registration number of the specialist preparing the compliance statement including a curriculum vitae;	P7
5.3.2 a signed statement of independence by the specialist;	Section 2
5.3.3 a statement on the duration, date and season of the site inspection and the relevance of the season to the outcome of the assessment;	Section 2
5.3.4 a description of the methodology used to undertake the site survey and prepare the compliance statement, including equipment and modelling used where relevant;	Section 2
5.3.5 the mean density of observations/ number of samples sites per unit area.	Section 3
5.3.6 where required, proposed impact management actions and outcomes or any monitoring requirements for inclusion in the EMPr	Section 4
5.3.7 a description of the assumptions made and any uncertainties or gaps in knowledge or data; and	Section 2
5.3.8 any conditions to which the compliance statement is subjected.	Section 4,

## SHORT CV/SUMMARY OF EXPERTISE – SIMON TODD

---

 <p><b>3Foxes Biodiversity Solutions</b> <b>ECOLOGICAL SPECIALIST SERVICES</b> Assessment/Management/Research</p>	<p>Simon Todd Pr.Sci.Nat Director &amp; Principle Scientist C: 082 3326502 Simon.Todd@3foxes.co.za</p> <p>23 De Villiers Road Kommetjie 7975</p>	<p>Ecological Solutions for People &amp; the Environment</p>
--	--	--

---

Simon Todd is Director and principal scientist at 3Foxes Biodiversity Solutions and has over 20 years of experience in biodiversity measurement, management and assessment. He has provided specialist ecological input on more than 200 different developments distributed widely across the country, but with a focus on the three Cape provinces. This includes input on the Wind and Solar SEA (REDZ) as well as the Eskom Grid Infrastructure (EGI) SEA and Karoo Shale Gas SEA. He is on the National Vegetation Map Committee as representative of the Nama and Succulent Karoo Biomes. Simon Todd is a recognised ecological expert and is a past chairman and current deputy chair of the Arid-Zone Ecology Forum. He is registered with the South African Council for Natural Scientific Professions (No. 400425/11).

### *Skills & Primary Competencies*

- Research & description of ecological patterns & processes in Nama Karoo, Succulent Karoo, Thicket, Arid Grassland, Fynbos and Savannah Ecosystems.
- Ecological Impacts of land use on biodiversity
- Vegetation surveys & degradation assessment & mapping
- Long-term vegetation monitoring
- Faunal surveys & assessment.
- GIS & remote sensing

### *Tertiary Education:*

- 1992-1994 – BSc (Botany & Zoology), University of Cape Town
- 1995 – BSc Hons, Cum Laude (Zoology) University of Natal
- 1996-1997- MSc, Cum Laude (Conservation Biology) University of Cape Town

### *Employment History*

- 2009 – Present – Sole Proprietor of Simon Todd Consulting, providing specialist ecological services for development and research.
- 2007 Present – Senior Scientist (Associate) – Plant Conservation Unit, Department of Botany, University of Cape Town.
- 2004-2007 – Senior Scientist (Contract) – Plant Conservation Unit, Department of Botany, University of Cape Town

- 2000-2004 – Specialist Scientist (Contract ) - South African National Biodiversity Institute
- 1997 – 1999 – Research Scientist (Contract) – South African National Biodiversity Institute

A selection of recent work is as follows:

### **Strategic Environmental Assessments**

Co-Author. Chapter 7 - Biodiversity & Ecosystems - Shale Gas SEA. CSIR 2016.

Co-Author. Chapter 1 Scenarios and Activities – Shale Gas SEA. CSIR 2016.

Co-Author – Ecological Chapter – Wind and Solar SEA. CSIR 2014.

Co-Author – Ecological Chapter – Eskom Grid Infrastructure SEA. CSIR 2015.

Contributor – Ecological & Conservation components to SKA SEA. CSIR 2017.

### **Relevant Studies Related to the Current Project Area**

Nuweveld North, East and West WEFs. Fauna & Flora Specialist Study for EIA. Zutari 2021.

Environmental Impact Assessment for the Proposed Komsberg East and Komsberg West Wind Farms and Associated Grid Connection Infrastructure: Fauna & Flora Specialist Impact Assessment. Arcus Consulting 2014.

Rietkloof & Brandvallei Wind Farms and Associated Grid Connection Infrastructure: Fauna & Flora Specialist Impact Assessment Report. EOH 2016.

Proposed Gunstfontein Wind Farm and Associated Grid Connection Infrastructure: Fauna & Flora Specialist Impact Assessment Report. Savannah Environmental 2016.

Mainstream South Africa Dwarsrug Wind Energy Facility: Fauna & Flora Specialist Impact Assessment Report. Sivist 2014.

Phezukomoya and San Kraal Wind Energy Facilities and associated grid connection. Fauna and Flora specialist studies. Arcus Consulting 2018.

Kokerboom Wind Energy Facilities (1-4) and associated grid connections. Fauna and Flora specialist studies. Aurecon 2017.

## SPECIALIST DECLARATION

I, ..Simon Todd....., as the appointed independent specialist, in terms of the 2014 EIA Regulations, hereby declare that I:

- I act as the independent specialist in this application;
- I perform the work relating to the application in an objective manner, even if this results in views and findings that are not favourable to the applicant;
- regard the information contained in this report as it relates to my specialist input/study to be true and correct, and do not have and will not have any financial interest in the undertaking of the activity, other than remuneration for work performed in terms of the NEMA, the Environmental Impact Assessment Regulations, 2014 and any specific environmental management Act;
- I declare that there are no circumstances that may compromise my objectivity in performing such work;
- I have expertise in conducting the specialist report relevant to this application, including knowledge of the Act, Regulations and any guidelines that have relevance to the proposed activity;
- I will comply with the Act, Regulations and all other applicable legislation;
- I have no, and will not engage in, conflicting interests in the undertaking of the activity;
- I have no vested interest in the proposed activity proceeding;
- I undertake to disclose to the applicant and the competent authority all material information in my possession that reasonably has or may have the potential of influencing - any decision to be taken with respect to the application by the competent authority; and - the objectivity of any report, plan or document to be prepared by myself for submission to the competent authority;
- I have ensured that information containing all relevant facts in respect of the specialist input/study was distributed or made available to interested and affected parties and the public and that participation by interested and affected parties was facilitated in such a manner that all interested and affected parties were provided with a reasonable opportunity to participate and to provide comments on the specialist input/study;
- I have ensured that the comments of all interested and affected parties on the specialist input/study were considered, recorded and submitted to the competent authority in respect of the application;
- all the particulars furnished by me in this specialist input/study are true and correct; and
- I realise that a false declaration is an offence in terms of regulation 48 and is punishable in terms of section 24F of the Act.

Signature of the specialist:  \_\_\_\_\_

Name of Specialist: \_\_\_\_Simon Todd\_\_\_\_\_

Date: \_\_\_\_20 June 2022\_\_\_\_\_

## **1 INTRODUCTION**

Red Cap Energy (Pty) Ltd and their affiliate companies is proposing to develop the Hoogland 3 Wind Farm on a ca. 10,000ha site situated mid-way between Loxton and Beaufort West along the Northern Cape – Western Cape provincial boundary, within the Beaufort West Local Municipality, Central Karoo District Municipality, Western Cape. SLR are conducting the required BA process and 3Foxes Biodiversity Solutions has been appointed by SLR South Africa Consulting (Pty) Ltd, on behalf of Red Cap Energy (Pty) Ltd to provide a plant species compliance statement for the proposed Hoogland 3 Find Farm as part of the EIA application. The DFFE Screening Tool indicates that the site includes areas of Medium sensitivity due to the potential presence of several plant species of concern. However, the site verification included as part of the Pre-Application Study for the site, indicates that none of these species were observed within the site and that as a result, the site is considered to be low sensitivity for the Plant Species Theme. As a result, a Plant Species Compliance Statement is the recommended level of study for the BA process.

## **2 METHODOLOGY**

### **2.1 RELEVANT ASPECTS OF THE DEVELOPMENT**

The Hoogland 3 Wind Farm is part of the Hoogland Southern Cluster and is located approximately 55km northwest of Beaufort West. The layout and location of the Hoogland 3 Wind Farm is illustrated below in Figure 1 and includes 58 potential turbine locations. A summary of the project components and their estimated footprint areas is provided below in Table 1.



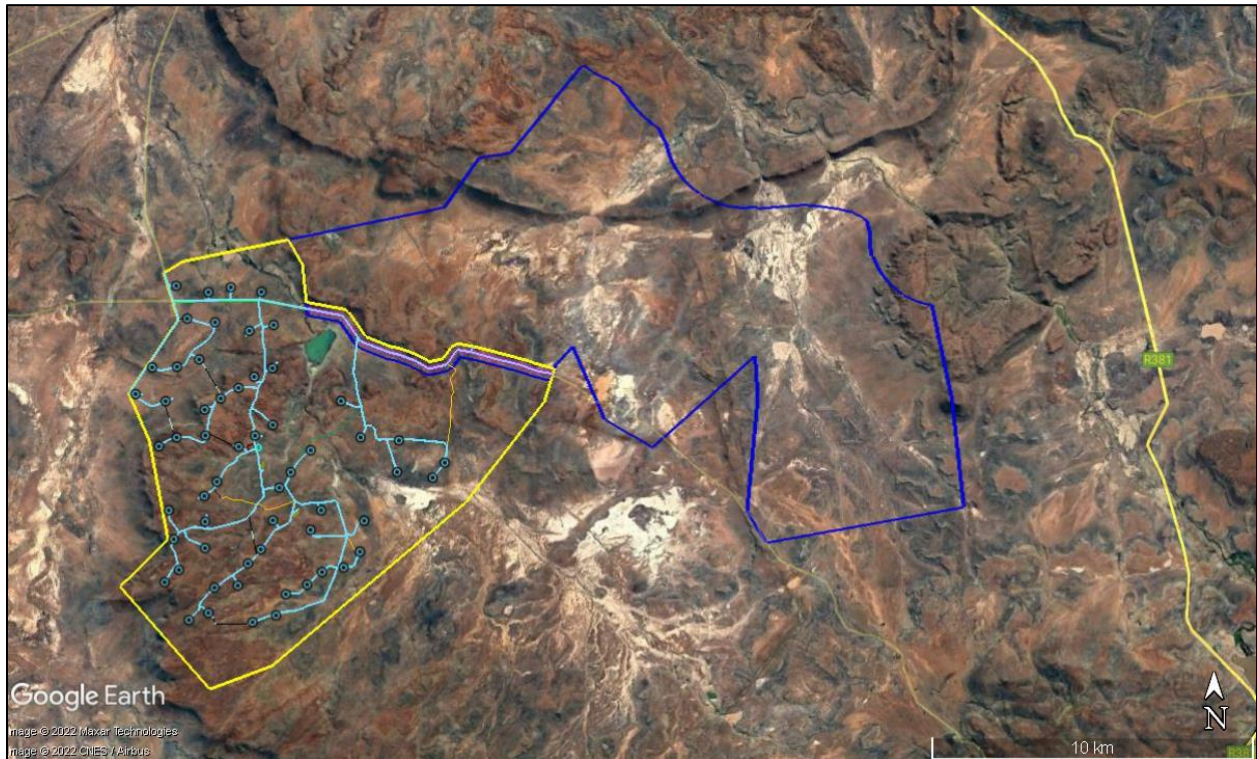

**Figure 1.** Satellite image showing the location of the proposed Hoogland South 3 Wind Farm within the Southern Wind Farm Cluster, northwest of Beaufort West. The preliminary turbine and road layout for Hoogland 3 Wind Farm is depicted.

## 2.2 SITE VISITS & FIELD ASSESSMENT

The Hoogland South site was visited on numerous occasions across several seasons and a wide variety of conditions for the current study. A total of 10 full days were spent on site. In addition to these site visits, some additional site visits also took place that have not been listed here as the focus of these other visits was on fauna. Dates of the site visits include the following:

- 24-25 April 2021 (2 days)
- 8-9 September 2021 (2 days)
- 22 September 2021 (1 day)
- 23 February 2022 (1 days)
- 26-27 March 2022 (2 days)
- 13 June 2022 (1 day)
- 28 June 2022 (1 day)

The conditions in 2021 were largely quite dry as the area had experienced a prolonged drought and apart from within the drainage lines, the vegetation was largely dry with most grasses, forbs and annuals being dormant. However, the summer of 2021/2022 was extremely wet with very high rainfall, with the result that by the end of summer 2022, the vegetation of the site was very green and included a large abundance of forbs, annuals and grasses. Given the large amount of

time spent on-site as well as the seasonal distribution of site visits, the full complement of flora present would have been visible at some point, with the result, that there are considered to be few limitations with regards to the sampling of the vegetation, which has been well-characterised during the current study.

The site is however very large and not all parts of the site could be assessed and directly sampled in the field. However, specific effort was made to investigate all the different habitats present and obtain a representative sample of all the areas and habitats present. As such, while there are some limitations regarding the ability to cover the whole site in detail, sufficient time has been spent on-site to ensure that the vegetation and habitats present have been well characterised and that it is unlikely that there are any significant features present that have not been observed.

### **2.3 DATA SOURCING AND REVIEW**

Data sources from the literature consulted and used where necessary in the study includes the following:

- Vegetation types and their conservation status were extracted from the South African National Vegetation Map (2018 update).
- Information on plant and animal species recorded for the wider area was extracted from the South African Biodiversity Information Facility (SABIF)/ SANBI Integrated Biodiversity Information System (SIBIS) database hosted by the South African National Biodiversity Institute (SANBI). Data was extracted for a significantly larger area than the study area, but this is necessary to ensure a conservative approach as well as counter the fact that the site itself has not been well sampled in the past.
- The International Union for Conservation of Nature (IUCN) conservation status of the species in the list was also extracted from the database and is based on the Threatened Species Programme, Red List of South African Plants (2021).

## **3 BASELINE DESCRIPTION OF THE AFFECTED ENVIRONMENT**

### **3.1 VEGETATION TYPES**

The national vegetation map (Mucina & Rutherford 2006 & SANBI 2018 update) for the study area is depicted below in Figure 2. There are several vegetation types within the Hoogland Southern Cluster including Eastern Upper Karoo which predominates in the north of the site, Western Upper Karoo which predominates in the central and eastern parts of the site and Upper Karoo Hardeveld which occupies the major ridge systems of the site, especially in the southwest. Although it has not been mapped as falling within the site, there is also some Bushmanland Vloere present in parts of the site. These vegetation types are described and illustrated briefly below as observed at the site.

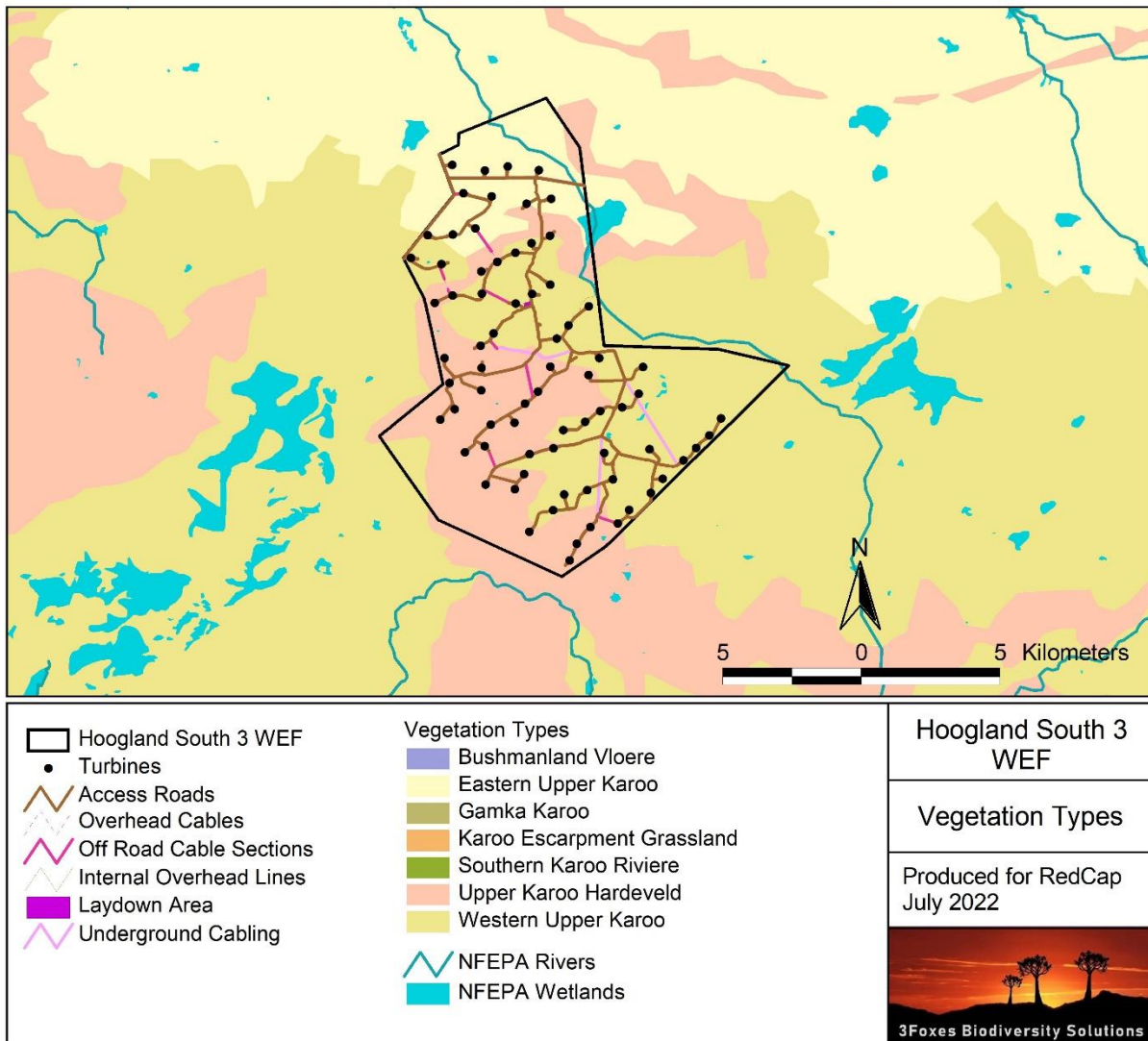

**Figure 2.** The national vegetation map (SANBI 2018 Update) for the Hoogland South 3 WEF and surrounding area.

### *Eastern Upper Karoo*

The north of the Hoogland South 3 WEF site is mapped under the Vegmap as falling within the Eastern Upper Karoo vegetation type. Eastern Upper Karoo has an extent of 49 821 km<sup>2</sup> and is the most extensive vegetation type in South Africa and forms a large proportion of the central and eastern Nama Karoo Biome. This vegetation type is classified as Least Threatened, and about 2% of the original extent has been transformed largely for intensive agriculture. Eastern Upper Karoo is however poorly protected and less than 1% of the 21% target has been formally conserved. Mucina & Rutherford (2006) list eight endemic species for this vegetation type, which considering that it is the most extensive unit in the country, is not very high. As a result, this is not considered to represent a sensitive vegetation type.

Within the study area, this is the dominant vegetation type and forms the matrix in which the other vegetation units are embedded. There is however a fairly large degree of variation in the structure

and composition of Eastern Upper Karoo within the site, driven largely by the substrate conditions, with the main differences being associated with dolerite-derived soils vs. shale and mudstone-derived soils. Overall, these tend to be represented by large tracts of fairly homogenous landscapes of low plant diversity. Dominant and characteristic species include low woody shrubs such as *Pentzia globosa*, *Rosenia humulis*, *Asparagus capensis*, *Eriocephalus ericoides*, *Pteronia sordida*, *Pteronia incana*, *Plinthus karoicus*, *Helichrysum luciloides*, *Felicia muricata*, with a varying density of low succulent shrubs such as *Roepera lichtensteinii*, *Aridaria noctiflora* and *Ruschia spinosa*, with a variable grass layer dominated by *Aristida adscensionis*, *Stipagrostis ciliata*, *Stipagrostis obtusa*, *Enneapogon desvauxii* and *Tragus berteronianus*.



**Figure 3.** Typical open plains present in the north of the Hoogland South 3 study area, corresponding with the Eastern Upper Karoo vegetation type. The typical plains of the study area are considered low sensitivity and considered suitable for wind farm development.

### *Western Upper Karoo*

The Western Upper Karoo vegetation type occurs in the Northern Cape Province and a small part in the Western Cape and occurs on plains from the Fish River and upper reaches of the Renoster River in the west as far as Fraserburg and Carnarvon in the east, sandwiched between the Bushmanland Basin in the north and the Roggeveld Karoo and edges of the Great Escarpment in the south. In the southwest the dissected landscape is associated with the tributaries of the upper catchment of the Sak River (e.g. Renoster River, Riet River, Klein Sak River) and is often rocky. It is a mixture of small-leaved shrubs and shrubby succulents (*Brownanthus*, *Drosanthemum*, *Ruschia* etc.) with drought-resistant (mostly 'white') grasses a determinant feature of the vegetation structure.

Within the Hoogland Southern Cluster, there is not a lot of difference between Western Upper Karoo and Eastern Upper Karoo and there are not usually clear boundaries between these vegetation types. However, in general, the lower elevation and southern, warmer areas consist of Western Upper Karoo, while the northern and colder areas consist of Eastern Upper Karoo. Common and dominant shrub species include *Lycium cinereum*, *Tripteris sinuata*, *Chrysocoma ciliata*, *Eriocephalus ericoides* subsp. *ericoides*, *Helichrysum lucilioides*, *Pentzia globosa*, *Tetragonia arbuscula*, *Asparagus capensis* var. *capensis*, *Berkheya annectens*, *Eriocephalus decussatus*, *Euryops multifidus*, *Felicia muricata*, *Hermannia cuneifolia*, *H. spinosa*, *Melolobium candicans*, *Pegolettia retrofracta*, *Pentzia incana*, *Pteronia adenocarpa*, *P. glauca*, *P. mucronata*, *P. sordida*, *Rosenia glandulosa*, *Selago albida* and *Zygophyllum microphyllum*. Succulent shrubs include *Ruschia intricata*, *Aridaria noctiflora* subsp. *straminea*, *Brownanthus ciliata* subsp. *ciliatus*, *Drosanthemum lique*, *Euphorbia rectirama*, *Galenia sarcophylla*, *Salsola calluna*, *S. glabrescens*, *S. rabieana*, *S. tuberculata*, *Sarcocaulon patersonii* and *Psilocaulon coriarium*. Grasses include *Aristida congesta*, *Enneapogon desvauxii*, *Stipagrostis ciliata*, *S. obtusa*, *Aristida adscensionis*, *A. diffusa*, *Eragrostis obtusa*, *Fingerhuthia africana*, *Tragus berteronianus* and *T. koelerioides*. In general, this is not considered to represent a sensitive vegetation type (Figure 4).



**Figure 4.** Western Upper Karoo from within Hoogland South 3 Wind Farm, with a large amount of annual grass present as a result of heavy rains experienced in the summer of 2021/2022.

#### *Upper Karoo Hardeveld*

The Upper Karoo Hardeveld vegetation type is associated with 11 734 km<sup>2</sup> of the steep slopes of koppies, buttes mesas and parts of the Great Escarpment covered with large boulders and stones. The vegetation type occurs as discrete areas associated with slopes and ridges from

Middelpos in the west and Strydenburg, Richmond and Nieu-Bethesda in the east, as well as most south-facing slopes and crests of the Great Escarpment between Teekloofpas and eastwards to Graaff-Reinet. Altitude varies from 1000-1900m. Mucina & Rutherford (2006) list 17 species known to be endemic to the vegetation type. This is a high number given the wide distribution of most karoo species and illustrates the relative sensitivity of this vegetation type compared to the surrounding Eastern Upper Karoo.

Most of the hills, outcrops and steep slopes within the Hoogland South site consist of Upper Karoo Hardeveld. This vegetation type usually consists of very rocky ground and is often associated with steep slopes, with the result that it is considered vulnerable to disturbance but is also an important habitat for fauna. Although it contains a higher diversity of plant species than the adjacent areas of Eastern Upper Karoo, no red-listed plant species were observed within these areas. Thus, while the rocky hills are considered sensitive from an overall ecological perspective, they are considered low sensitivity for plant species and the habitat level sensitivities are covered in the Terrestrial Biodiversity Assessment for the Hoogland 3 Wind Farm.



**Figure 5.** Dolerite ridge within the Hoogland South 3 site, with the Upper Karoo Hardeveld vegetation type.

#### *Southern Karoo Riviere*

Although not all areas associated with this vegetation type have been mapped in the VegMap, the vegetation along the major rivers within the site corresponds with the Southern Karoo Riviere vegetation type. In the area, the riparian areas are mapped as Bushmanland Vloere in the VegMap, but this is not an appropriate designation for these areas and the riparian areas within the site and within the upper Sak and Krom rivers more generally, corresponds better with the

Southern Karoo Riviere vegetation type. The Southern Karoo Riviere vegetation type is associated with the rivers of the central karoo such as the Buffels, Bloed, Dwyka, Gamka, Sout, Kariega and Sundays Rivers. About 12% has been transformed as a result of intensive agriculture and the construction of dams. Although it is classified as Least Threatened, it is associated with rivers and drainage lines and as such represents areas that are considered ecologically significant. Common and dominant species in the drainage lines and within the adjacent floodplain vegetation include *Sporobolus ioclados*, *Helichrysum pentzioides*, *Drosanthemum ligue*, *Pentzia globosa*, *Salsola aphylla*, *Tribulis terrestris*, *Felicia muricata*, *Atriplex vestita*, *Roepera retrofractum*, *Cynodon dactylon*, *Chrysocoma ciliata*, *Stipagostis namaquensis*, *Lycium pumilum*, *Lycium cinereum*, *Artemisia africana*, *Tripteris spinescens*, *Exomis microphylla* and *Derrera denudata*. These areas are considered important for ecological processes and the provision of ecosystem services and potential impacts on these habitats is assessed in the Terrestrial Biodiversity Assessment for the Hoogland 3 Wind Farm.



**Figure 6.** Typical drainage line within the Hoogland 3 Wind Farm, with standing water as a result of recent rains.

### 3.2 DFFE SENSITIVE PLANT SPECIES

The DFFE Screening Tool lists four sensitive plant species as potentially present within the site, which has medium sensitivity for these species (Table 1). None of these species were observed within the site and as a result, the site is considered low sensitivity for these species. Some of these species are however cryptic and it is possible that given the large extent of the Hoogland South 3 site, that some of these species may have been missed. However, a preconstruction

walk-through of the final development footprint would enable any affected individuals of these species to be avoided. The cryptic species are associated with specialised habitats with the result that they tend to be highly localised and hence can be effectively avoided through micro-siting of turbines and access roads.

**Table 1.** Sensitive Species as listed by the DFFE Screening Tool for the Hoogland South 3 site. None of these species were observed at the site.

DFFE Site Status	Name	IUCN Status	Possible presence within the Hoogland 3 WEF
Medium	Sensitive species 484	Rare	This small cryptic succulent occurs from the Roggeveld Escarpment to the Nuweveld Mountains. As this species is localised habitat specialist it is possible that it was overlooked within the site. However, as it was not observed despite searching within suitable habitat, it is assumed absent from the site.
Medium	Sensitive species 945	Rare	This seasonal geophyte species is associated with dolerite outcrops in high-lying areas of the Sneeuberg, Agter-Sneeuberg and Nuweveld Mountains. It was not observed within the Hoogland South site. As a result, this species is considered absent from the site and hence the site is considered low sensitivity for this species.
Medium	Sensitive species 886	Rare	This asteraceous shrub grows on the Roggeveld and Hantamsberg Mountains. The habitat is considered to represent steep or gentle slopes of a mainly southern aspect in low karroid scrub. This species was not observed within the site and it is assumed to be absent from the site.
Medium	<i>Cliffortia arborea</i>	VU	This is a conspicuous species that grows on cliffs from the Hantamsberg Mountain to the Nuweveld Mountains. There is little suitable habitat for this species at the site and it is confirmed as not present within the Hoogland 3 site.

#### **4 PROPOSED IMPACT MITIGATION ACTIONS**

The following avoidance and mitigation measures should be included in the EMP for the Hoogland 3 Wind Farm in order to reduce and manage impacts on vegetation and plant species.

- Undertake a pre-construction walk through of the development footprint to refine the layout through micro-siting of turbines, buildings, substations (and associated battery facilities), access roads and internal roads where it impacts on SCC.



- Develop an alien vegetation management plan, soil erosion management plan, revegetation and rehabilitation plan based on the site attributes and environmental constraints.
- Ensure that all vegetation-related preconstruction permits, surveys and walk-throughs have been conducted prior to the commencement of construction activity.
- Monitoring of vegetation clearing during construction by the Environmental Officer (EO) to ensure that any plant SCC within the development footprint area are translocated to safety where necessary. These would be identified during the preconstruction walk-through of the facility and a guide enabling the identification of such species should be provided as an output of the walk-through study.
- Annual rehabilitation activities in line with the EMP requirements. Any erosion problems observed on-site should be rectified as soon as possible using the appropriate revegetation and erosion control works.

## **5 CONCLUSION & RECOMMENDATIONS**

- This compliance statement is applicable to the Hoogland 3 Wind Farm development with specific reference to the layout as provided for the assessment.
- The vegetation of the site includes Eastern Upper Karoo, Western Upper Karoo, Upper Karoo Hardeveld and Southern Karoo Riviere vegetation types. There are no threatened vegetation types present within the site. There are however some habitats present that are considered sensitive but which are covered under the Combined Terrestrial Biodiversity Theme.
- No plant species of conservation concern were observed within the site and overall, the site is considered low sensitivity from a Plant Species Theme perspective.
- Given the low sensitivity of the development footprint and the avoidance of the sensitive habitats present at the site, there are no reasons that the development should not go ahead from a plant ecology perspective.

## 6 REFERENCES

- Department of Environmental Affairs and Tourism, 2007. National Environmental Management: Biodiversity Act, 2004 (Act 10 of 2004): Publication of lists of Critically Endangered, Endangered, Vulnerable and Protected Species. Government Gazette, Republic of South Africa.
- Mucina L. & Rutherford M.C. (eds) 2006. *The Vegetation of South Africa, Lesotho and Swaziland*. Strelitzia 19. South African National Biodiversity Institute, Pretoria.
- Nel, J.L., Murray, K.M., Maherry, A.M., Petersen, C.P., Roux, D.J., Driver, A., Hill, L., Van Deventer, H., Funke, N., Swartz, E.R., Smith-Adao, L.B., Mbona, N., Downsborough, L. and Nienaber, S. (2011). Technical Report for the National Freshwater Ecosystem Priority Areas project. WRC Report No. K5/1801.
- South African National Biodiversity Institute (SANBI). 2020. Species Environmental Assessment Guideline. Guidelines for the implementation of the Terrestrial Fauna and Terrestrial Flora Species Protocols for environmental impact assessments in South Africa. South African National Biodiversity Institute, Pretoria. Version 1.2020.

## 7 ANNEX 1. LIST OF PLANT SPECIES

List of plant species recorded from the broad vicinity of the Hoogland Wind Farm site, based on the SANBI Plants of southern Africa (POSA) database. Species in bold are those observed within the site.

Family	Genus	Species	Rank	Subspecies	IUCN Status <sup>1</sup>
Acanthaceae	<i>Acanthopsis</i>	<i>hoffmannseggiana</i>			DD
Acanthaceae	<i>Barleria</i>	<i>stimulans</i>			LC
<b>Acanthaceae</b>	<b><i>Blepharis</i></b>	<b><i>mitrata</i></b>			<b>LC</b>
<b>Acanthaceae</b>	<b><i>Blepharis</i></b>	<b><i>capensis</i></b>			<b>LC</b>
Acanthaceae	<i>Justicia</i>	<i>incana</i>			
Acanthaceae	<i>Justicia</i>	<i>orchioides</i>	subsp.	<i>glabrata</i>	LC
Acanthaceae	<i>Justicia</i>	<i>spartioides</i>			
Achariaceae	<i>Guthriea</i>	<i>capensis</i>			LC
Achariaceae	<i>Kiggelaria</i>	<i>africana</i>			LC
Aizoaceae	<i>Aizoon</i>	<i>glinoides</i>			LC
Aizoaceae	<i>Chasmatophyllum</i>	<i>stanleyi</i>			LC
Aizoaceae	<i>Chasmatophyllum</i>	<i>maninum</i>			DD
<b>Aizoaceae</b>	<b><i>Delosperma</i></b>	<b>sp.</b>			
Aizoaceae	<i>Drosanthemum</i>	<i>parvifolium</i>			LC
Aizoaceae	<i>Drosanthemum</i>	<i>floribundum</i>			LC
<b>Aizoaceae</b>	<b><i>Drosanthemum</i></b>	<b><i>lique</i></b>			<b>LC</b>
Aizoaceae	<i>Drosanthemum</i>	<i>subcompressum</i>			LC
<b>Aizoaceae</b>	<b><i>Drosanthemum</i></b>	<b><i>hispidum</i></b>			<b>LC</b>
Aizoaceae	<i>Drosanthemum</i>	<i>archeri</i>			LC
Aizoaceae	<i>Drosanthemum</i>	sp.			
Aizoaceae	<i>Galenia</i>	<i>pubescens</i>			LC
<b>Aizoaceae</b>	<b><i>Galenia</i></b>	<b><i>africana</i></b>			<b>LC</b>
Aizoaceae	<i>Galenia</i>	<i>fruticosa</i>			LC
<b>Aizoaceae</b>	<b><i>Galenia</i></b>	<b><i>secunda</i></b>			<b>LC</b>
Aizoaceae	<i>Galenia</i>	<i>glandulifera</i>			LC
Aizoaceae	<i>Galenia</i>	<i>pallens</i>			DD
<b>Aizoaceae</b>	<b><i>Galenia</i></b>	<b><i>sarcophylla</i></b>			<b>LC</b>
Aizoaceae	<i>Galenia</i>	<i>squamulosa</i>			LC
Aizoaceae	<i>Hereroa</i>	<i>concava</i>			DD
Aizoaceae	<i>Malephora</i>	<i>thunbergii</i>			LC
<b>Aizoaceae</b>	<b><i>Malephora</i></b>	<b><i>purpureo-crocea</i></b>			<b>LC</b>
Aizoaceae	<i>Mesembryanthemum</i>	<i>splendens</i>	subsp.	<i>pentagonum</i>	
<b>Aizoaceae</b>	<b><i>Mesembryanthemum</i></b>	<b><i>junceum</i></b>			
<b>Aizoaceae</b>	<b><i>Mesembryanthemum</i></b>	<b><i>noctiflorum</i></b>	subsp.	<b><i>stramineum</i></b>	
Aizoaceae	<i>Mesembryanthemum</i>	<i>geniculiflorum</i>			

<sup>1</sup> IUCN Threat Status

1	DD	Data Deficient	3	NT	Near Threatened	5	EN	Endangered	7	EW	Extinct In The Wild
2	LC	Least Concern	4	VU	Vulnerable	6	CR	Critically Endangered	8	EX	Extinct

Family	Genus	Species	Rank	Subspecies	IUCN Status <sup>1</sup>
Aizoaceae	<i>Mesembryanthemum</i>	<i>stenandrum</i>			LC
Aizoaceae	<i>Mesembryanthemum</i>	<i>oubergense</i>			LC
Aizoaceae	<i>Mesembryanthemum</i>	<i>tetragonum</i>			
Aizoaceae	<i>Mesembryanthemum</i>	sp.			
<b>Aizoaceae</b>	<b><i>Mesembryanthemum</i></b>	<b><i>coriarium</i></b>			
<b>Aizoaceae</b>	<b><i>Mesembryanthemum</i></b>	<b><i>nodiflorum</i></b>			<b>LC</b>
<b>Aizoaceae</b>	<b><i>Mesembryanthemum</i></b>	<b><i>emarcidum</i></b>			
<b>Aizoaceae</b>	<b><i>Mesembryanthemum</i></b>	<b><i>crystallinum</i></b>			<b>LC</b>
Aizoaceae	<i>Mestoklema</i>	<i>tuberosum</i>			LC
Aizoaceae	<i>Mestoklema</i>	<i>arboriforme</i>			LC
Aizoaceae	<i>Pleiospilos</i>	<i>compactus</i>	subsp.	<i>canus</i>	LC
Aizoaceae	<i>Pleiospilos</i>	<i>compactus</i>	subsp.	<i>compactus</i>	LC
Aizoaceae	<i>Plinthus</i>	<i>cryptocarpus</i>			LC
<b>Aizoaceae</b>	<b><i>Plinthus</i></b>	<b><i>karooicus</i></b>			<b>LC</b>
<b>Aizoaceae</b>	<b><i>Ruschia</i></b>	<b><i>intricata</i></b>			<b>LC</b>
Aizoaceae	<i>Ruschia</i>	sp.			
<b>Aizoaceae</b>	<b><i>Ruschia</i></b>	<b><i>spinosa</i></b>			<b>LC</b>
Aizoaceae	<i>Ruschia</i>	<i>pauciflora</i>			DD
Aizoaceae	<i>Stomatium</i>	sp.			
Aizoaceae	<i>Stomatium</i>	<i>suaveolens</i>			LC
<b>Aizoaceae</b>	<b><i>Stomatium</i></b>	<b><i>villetii</i></b>			<b>LC</b>
Aizoaceae	<i>Tetragonia</i>	<i>arbuscula</i>			LC
<b>Aizoaceae</b>	<b><i>Tetragonia</i></b>	<b><i>spicata</i></b>			<b>LC</b>
Aizoaceae	<i>Tetragonia</i>	<i>glauca</i>			LC
<b>Aizoaceae</b>	<b><i>Tetragonia</i></b>	<b><i>fruticosa</i></b>			<b>LC</b>
Aizoaceae	<i>Tetragonia</i>	<i>sarcophylla</i>			LC
Aizoaceae	<i>Trianthema</i>	<i>parvifolia</i>	var.	<i>parvifolia</i>	LC
Aizoaceae	<i>Trichodiadema</i>	sp.			
Aizoaceae	<i>Trichodiadema</i>	<i>obliquum</i>			DD
Aizoaceae	<i>Trichodiadema</i>	<i>intonsum</i>			LC
Aizoaceae	<i>Trichodiadema</i>	<i>barbatum</i>			LC
Aizoaceae	<i>Trichodiadema</i>	<i>densum</i>			LC
<b>Aizoaceae</b>	<b><i>Trichodiadema</i></b>	<b><i>setuliferum</i></b>			<b>LC</b>
Alliaceae	<i>Tulbaghia</i>	<i>nutans</i>			LC
Alliaceae	<i>Tulbaghia</i>	<i>leucantha</i>			LC
Amaranthaceae	<i>Amaranthus</i>	<i>schinzianus</i>			LC
<b>Amaranthaceae</b>	<b><i>Amaranthus</i></b>	<b><i>deflexus</i></b>			
<b>Amaranthaceae</b>	<b><i>Atriplex</i></b>	<b><i>semibaccata</i></b>			
<b>Amaranthaceae</b>	<b><i>Atriplex</i></b>	<b><i>lindleyi</i></b>	subsp.	<i>inflata</i>	
<b>Amaranthaceae</b>	<b><i>Atriplex</i></b>	<b><i>nummularia</i></b>	subsp.	<i>nummularia</i>	
<b>Amaranthaceae</b>	<b><i>Atriplex</i></b>	<b><i>vestita</i></b>	var.	<i>appendiculata</i>	<b>LC</b>
<b>Amaranthaceae</b>	<b><i>Bassia</i></b>	<b><i>salsoloides</i></b>			<b>LC</b>
<b>Amaranthaceae</b>	<b><i>Chenopodium</i></b>	<b><i>album</i></b>			

Family	Genus	Species	Rank	Subspecies	IUCN Status <sup>1</sup>
Amaranthaceae	<i>Chenopodium</i>	<i>schraderianum</i>			
Amaranthaceae	<i>Dysphania</i>	<i>carinata</i>			
Amaranthaceae	<i>Kyphocarpa</i>	<i>angustifolia</i>			LC
<b>Amaranthaceae</b>	<b><i>Salsola</i></b>	<b><i>kali</i></b>			
<b>Amaranthaceae</b>	<b><i>Salsola</i></b>	<b><i>calluna</i></b>			<b>LC</b>
<b>Amaranthaceae</b>	<b><i>Salsola</i></b>	<b><i>aphylla</i></b>			<b>LC</b>
Amaranthaceae	<i>Sericocoma</i>	<i>avolans</i>			LC
Amaranthaceae	<i>Suaeda</i>	<i>inflata</i>			LC
<b>Amaranthaceae</b>	<b><i>Suaeda</i></b>	<b><i>fruticosa</i></b>			<b>LC</b>
Amaryllidaceae	<i>Gethyllis</i>	<i>villosa</i>			LC
Amaryllidaceae	<i>Gethyllis</i>	<i>longistyla</i>			LC
<b>Anacampserotaceae</b>	<b><i>Anacampseros</i></b>	<b><i>ustulata</i></b>			<b>LC</b>
<b>Anacampserotaceae</b>	<b><i>Anacampseros</i></b>	<b><i>albidiflora</i></b>			<b>LC</b>
Anacardiaceae	<i>Searsia</i>	<i>pyroides</i>			
Anacardiaceae	<i>Searsia</i>	<i>pyroides</i>	var.	<i>pyroides</i>	LC
Anacardiaceae	<i>Searsia</i>	<i>longispina</i>			LC
<b>Anacardiaceae</b>	<b><i>Searsia</i></b>	<b><i>undulata</i></b>			<b>LC</b>
<b>Anacardiaceae</b>	<b><i>Searsia</i></b>	<b><i>lancea</i></b>			<b>LC</b>
<b>Anacardiaceae</b>	<b><i>Searsia</i></b>	<b><i>burchellii</i></b>			<b>LC</b>
Apiaceae	<i>Annesorhiza</i>	<i>filicaulis</i>			EN
Apiaceae	<i>Apium</i>	<i>graveolens</i>			
<b>Apiaceae</b>	<b><i>Berula</i></b>	<b><i>thunbergii</i></b>			<b>LC</b>
Apiaceae	<i>Chamarea</i>	<i>longipedicellata</i>			LC
Apiaceae	<i>Conium</i>	<i>chaerophylloides</i>			LC
<b>Apiaceae</b>	<b><i>Deverra</i></b>	<b><i>denudata</i></b>	subsp.	<b><i>aphylla</i></b>	<b>LC</b>
Apiaceae	<i>Heteromorpha</i>	<i>arborescens</i>	var.	<i>arborescens</i>	LC
Apiaceae	<i>Notobubon</i>	<i>ferulaceum</i>			LC
Apiaceae	<i>Notobubon</i>	<i>laevigatum</i>			LC
Apocynaceae	<i>Asclepias</i>	sp.			
Apocynaceae	<i>Carissa</i>	<i>bispinosa</i>			LC
Apocynaceae	<i>Duvalia</i>	<i>maculata</i>			LC
Apocynaceae	<i>Duvalia</i>	<i>angustiloba</i>			LC
Apocynaceae	<i>Gomphocarpus</i>	<i>filiformis</i>			LC
<b>Apocynaceae</b>	<b><i>Gomphocarpus</i></b>	<b><i>fruticosus</i></b>	subsp.	<b><i>fruticosus</i></b>	<b>LC</b>
Apocynaceae	<i>Huernia</i>	<i>thuretii</i>			LC
Apocynaceae	<i>Huernia</i>	<i>humilis</i>			LC
Apocynaceae	<i>Huernia</i>	<i>barbata</i>	subsp.	<i>barbata</i>	LC
<b>Apocynaceae</b>	<b><i>Microloma</i></b>	<b><i>armatum</i></b>	var.	<b><i>armatum</i></b>	<b>LC</b>
Apocynaceae	<i>Schizoglossum</i>	<i>bidens</i>	subsp.	<i>atrorubens</i>	LC
Apocynaceae	<i>Stapelia</i>	<i>grandiflora</i>	var.	<i>grandiflora</i>	LC
Apocynaceae	<i>Xysmalobium</i>	<i>gomphocarpoides</i>	var.	<i>gomphocarpoides</i>	LC
Araliaceae	<i>Cussonia</i>	<i>paniculata</i>	subsp.	<i>paniculata</i>	LC
Asparagaceae	<i>Asparagus</i>	<i>mucronatus</i>			LC

Family	Genus	Species	Rank	Subspecies	IUCN Status <sup>1</sup>
Asparagaceae	<i>Asparagus</i>	<i>laricinus</i>			LC
<b>Asparagaceae</b>	<b><i>Asparagus</i></b>	<b><i>exuvialis</i></b>	<b>forma</b>	<b><i>exuvialis</i></b>	<b>NE</b>
Asparagaceae	<i>Asparagus</i>	<i>racemosus</i>			LC
<b>Asparagaceae</b>	<b><i>Asparagus</i></b>	<b><i>capensis</i></b>	<b>var.</b>	<b><i>capensis</i></b>	<b>LC</b>
Asparagaceae	<i>Asparagus</i>	<i>striatus</i>			LC
Asparagaceae	<i>Asparagus</i>	<i>burchellii</i>			LC
<b>Asparagaceae</b>	<b><i>Asparagus</i></b>	<b><i>retrofractus</i></b>			<b>LC</b>
<b>Asparagaceae</b>	<b><i>Asparagus</i></b>	<b><i>aethiopicus</i></b>			<b>LC</b>
<b>Asparagaceae</b>	<b><i>Asparagus</i></b>	<b><i>suaveolens</i></b>			<b>LC</b>
Asphodelaceae	<i>Aloe</i>	<i>grandidentata</i>			LC
Asphodelaceae	<i>Aloe</i>	<i>claviflora</i>			LC
Asphodelaceae	<i>Astroloba</i>	sp.			
Asphodelaceae	<i>Astroloba</i>	<i>congesta</i>			LC
Asphodelaceae	<i>Bulbine</i>	<i>lagopus</i>			LC
Asphodelaceae	<i>Bulbine</i>	sp.			
<b>Asphodelaceae</b>	<b><i>Bulbine</i></b>	<b><i>frutescens</i></b>			<b>LC</b>
<b>Asphodelaceae</b>	<b><i>Gonialoe</i></b>	<b><i>variegata</i></b>			<b>LC</b>
Asphodelaceae	<i>Haworthia</i>	<i>semiviva</i>			LC
Asphodelaceae	<i>Haworthia</i>	<i>marumiana</i>	var.	<i>marumiana</i>	NE
Asphodelaceae	<i>Haworthiopsis</i>	<i>fasciata</i>			
Asphodelaceae	<i>Kniphofia</i>	<i>uvaria</i>			LC
Asphodelaceae	<i>Trachyandra</i>	<i>karrooica</i>			LC
Asphodelaceae	<i>Trachyandra</i>	<i>acocksii</i>			LC
<b>Aspleniaceae</b>	<b><i>Asplenium</i></b>	<b><i>cordatum</i></b>			<b>LC</b>
Asteraceae	<i>Amellus</i>	<i>tridactylus</i>	subsp.	<i>olivaceus</i>	LC
Asteraceae	<i>Arctotis</i>	<i>dimorphocarpa</i>			LC
Asteraceae	<i>Arctotis</i>	<i>microcephala</i>			LC
Asteraceae	<i>Arctotis</i>	<i>perfoliata</i>			LC
<b>Asteraceae</b>	<b><i>Arctotis</i></b>	<b><i>leiocarpa</i></b>			<b>LC</b>
Asteraceae	<i>Athanasia</i>	<i>microcephala</i>			LC
Asteraceae	<i>Athanasia</i>	<i>linifolia</i>			LC
<b>Asteraceae</b>	<b><i>Berkheya</i></b>	<b><i>spinosa</i></b>			<b>LC</b>
Asteraceae	<i>Berkheya</i>	<i>glabrata</i>			LC
Asteraceae	<i>Berkheya</i>	<i>pinnatifida</i>	subsp.	<i>pinnatifida</i>	LC
Asteraceae	<i>Berkheya</i>	<i>carlinifolia</i>			
Asteraceae	<i>Berkheya</i>	sp.			
Asteraceae	<i>Berkheya</i>	<i>spinossissima</i>	subsp.	<i>spinossissima</i>	LC
Asteraceae	<i>Caputia</i>	<i>tomentosa</i>			LC
Asteraceae	<i>Centaurea</i>	<i>melitensis</i>			
<b>Asteraceae</b>	<b><i>Chrysocoma</i></b>	<b><i>obtusata</i></b>			<b>LC</b>
<b>Asteraceae</b>	<b><i>Chrysocoma</i></b>	<b><i>ciliata</i></b>			<b>LC</b>
Asteraceae	<i>Chrysocoma</i>	sp.			
Asteraceae	<i>Cichorium</i>	<i>intybus</i>	subsp.	<i>intybus</i>	

Family	Genus	Species	Rank	Subspecies	IUCN Status <sup>1</sup>
Asteraceae	<i>Cineraria</i>	<i>vagans</i>			EN
<b>Asteraceae</b>	<b><i>Cineraria</i></b>	<b><i>lobata</i></b>	<b>subsp.</b>	<b><i>lobata</i></b>	<b>LC</b>
Asteraceae	<i>Cineraria</i>	<i>mollis</i>			LC
Asteraceae	<i>Cineraria</i>	<i>aspera</i>			LC
Asteraceae	<i>Cineraria</i>	<i>lobata</i>	subsp.	<i>lasiocaulis</i>	LC
Asteraceae	<i>Cirsium</i>	<i>vulgare</i>			
<b>Asteraceae</b>	<b><i>Conyza</i></b>	<b><i>scabrida</i></b>			
Asteraceae	<i>Cotula</i>	<i>microglossa</i>			LC
<b>Asteraceae</b>	<b><i>Cotula</i></b>	<b><i>coronopifolia</i></b>			<b>LC</b>
Asteraceae	<i>Crassothonna</i>	<i>capensis</i>			LC
<b>Asteraceae</b>	<b><i>Crassothonna</i></b>	<b><i>protecta</i></b>			<b>LC</b>
Asteraceae	<i>Curio</i>	<i>hallianus</i>			LC
<b>Asteraceae</b>	<b><i>Cuspidia</i></b>	<b><i>cernua</i></b>	<b>subsp.</b>	<b><i>annua</i></b>	<b>LC</b>
<b>Asteraceae</b>	<b><i>Dicerotheramnus</i></b>	<b><i>rhinocerotis</i></b>			
<b>Asteraceae</b>	<b><i>Dicoma</i></b>	<b><i>capensis</i></b>			<b>LC</b>
<b>Asteraceae</b>	<b><i>Dimorphotheca</i></b>	<b><i>cuneata</i></b>			<b>LC</b>
<b>Asteraceae</b>	<b><i>Eriocephalus</i></b>	<b><i>microphyllus</i></b>	<b>var.</b>	<b><i>microphyllus</i></b>	<b>LC</b>
Asteraceae	<i>Eriocephalus</i>	<i>eximius</i>			LC
<b>Asteraceae</b>	<b><i>Eriocephalus</i></b>	<b><i>microcephalus</i></b>			<b>LC</b>
Asteraceae	<i>Eriocephalus</i>	<i>brevifolius</i>			LC
Asteraceae	<i>Eriocephalus</i>	<i>tenuifolius</i>			LC
<b>Asteraceae</b>	<b><i>Eriocephalus</i></b>	<b><i>ericoides</i></b>	<b>subsp.</b>	<b><i>ericoides</i></b>	<b>LC</b>
<b>Asteraceae</b>	<b><i>Eriocephalus</i></b>	<b><i>decussatus</i></b>			<b>LC</b>
<b>Asteraceae</b>	<b><i>Eriocephalus</i></b>	<b><i>spinescens</i></b>			<b>LC</b>
Asteraceae	<i>Eriocephalus</i>	sp.			
Asteraceae	<i>Eumorphia</i>	<i>corymbosa</i>			LC
Asteraceae	<i>Euryops</i>	<i>nodosus</i>			LC
<b>Asteraceae</b>	<b><i>Euryops</i></b>	<b><i>lateriflorus</i></b>			<b>LC</b>
<b>Asteraceae</b>	<b><i>Euryops</i></b>	<b><i>anthemoides</i></b>	<b>subsp.</b>	<b><i>anthemoides</i></b>	<b>LC</b>
Asteraceae	<i>Euryops</i>	<i>imbricatus</i>			LC
Asteraceae	<i>Euryops</i>	<i>empetrifolius</i>			LC
Asteraceae	<i>Euryops</i>	<i>oligoglossus</i>	subsp.	<i>oligoglossus</i>	LC
Asteraceae	<i>Euryops</i>	<i>oligoglossus</i>	subsp.	<i>racemosus</i>	LC
Asteraceae	<i>Euryops</i>	<i>subcarnosus</i>	subsp.	<i>vulgaris</i>	LC
Asteraceae	<i>Euryops</i>	<i>abrotanifolius</i>			LC
Asteraceae	<i>Felicia</i>	<i>namaquana</i>			LC
Asteraceae	<i>Felicia</i>	<i>lasiocarpa</i>			LC
<b>Asteraceae</b>	<b><i>Felicia</i></b>	<b><i>muricata</i></b>	<b>subsp.</b>	<b><i>muricata</i></b>	<b>LC</b>
Asteraceae	<i>Felicia</i>	<i>ovata</i>			LC
Asteraceae	<i>Felicia</i>	<i>filifolia</i>	subsp.	<i>schaeferi</i>	LC
<b>Asteraceae</b>	<b><i>Felicia</i></b>	<b><i>filifolia</i></b>	<b>subsp.</b>	<b><i>filifolia</i></b>	<b>LC</b>
<b>Asteraceae</b>	<b><i>Felicia</i></b>	<b><i>hirsuta</i></b>			<b>LC</b>
Asteraceae	<i>Felicia</i>	<i>rogersii</i>			LC

Family	Genus	Species	Rank	Subspecies	IUCN Status <sup>1</sup>
Asteraceae	<i>Garuleum</i>	<i>bipinnatum</i>			LC
Asteraceae	<i>Gazania</i>	<i>lichtensteinii</i>			LC
<b>Asteraceae</b>	<b><i>Gazania</i></b>	<b><i>krebsiana</i></b>			
Asteraceae	<i>Gazania</i>	<i>krebsiana</i>	subsp.	<i>serrulata</i>	LC
Asteraceae	<i>Gazania</i>	<i>serrata</i>			LC
Asteraceae	<i>Gazania</i>	<i>krebsiana</i>	subsp.	<i>arctotooides</i>	LC
Asteraceae	<i>Geigeria</i>	<i>obtusifolia</i>			LC
<b>Asteraceae</b>	<b><i>Geigeria</i></b>	<b><i>filifolia</i></b>			<b>LC</b>
Asteraceae	<i>Geigeria</i>	<i>ornativa</i>	subsp.	<i>ornativa</i>	LC
Asteraceae	<i>Gnaphalium</i>	<i>confine</i>			LC
<b>Asteraceae</b>	<b><i>Gorteria</i></b>	<b><i>alienata</i></b>			
Asteraceae	<i>Helichrysum</i>	<i>albertense</i>			DD
Asteraceae	<i>Helichrysum</i>	<i>cerastioides</i>	var.	<i>cerastioides</i>	LC
<b>Asteraceae</b>	<b><i>Helichrysum</i></b>	<b><i>rugulosum</i></b>			<b>LC</b>
Asteraceae	<i>Helichrysum</i>	<i>pumilio</i>	subsp.	<i>pumilio</i>	LC
Asteraceae	<i>Helichrysum</i>	<i>dregeanum</i>			LC
Asteraceae	<i>Helichrysum</i>	<i>lineare</i>			LC
<b>Asteraceae</b>	<b><i>Helichrysum</i></b>	<b><i>zeyheri</i></b>			<b>LC</b>
<b>Asteraceae</b>	<b><i>Helichrysum</i></b>	<b><i>pentzioides</i></b>			<b>LC</b>
<b>Asteraceae</b>	<b><i>Helichrysum</i></b>	<b><i>lucilioides</i></b>			<b>LC</b>
Asteraceae	<i>Helichrysum</i>	<i>trilineatum</i>			LC
Asteraceae	<i>Helichrysum</i>	<i>rosum</i>	var.	<i>arcuatum</i>	LC
Asteraceae	<i>Hertia</i>	<i>cluytiifolia</i>			LC
<b>Asteraceae</b>	<b><i>Ifloga</i></b>	<b><i>glomerata</i></b>			<b>LC</b>
Asteraceae	<i>Kleinia</i>	<i>longiflora</i>			LC
Asteraceae	<i>Lactuca</i>	<i>inermis</i>			LC
<b>Asteraceae</b>	<b><i>Lasiopogon</i></b>	<b><i>glomerulatus</i></b>			<b>LC</b>
Asteraceae	<i>Lasiopogon</i>	<i>muscooides</i>			LC
<b>Asteraceae</b>	<b><i>Leysera</i></b>	<b><i>tenella</i></b>			<b>LC</b>
Asteraceae	<i>Leysera</i>	<i>gnaphalodes</i>			LC
Asteraceae	<i>Macledium</i>	<i>spinosum</i>			LC
Asteraceae	<i>Mantiscalca</i>	<i>salmantica</i>			
Asteraceae	<i>Oedera</i>	<i>spinescens</i>			
<b>Asteraceae</b>	<b><i>Oedera</i></b>	<b><i>oppositifolia</i></b>			
Asteraceae	<i>Oedera</i>	<i>humilis</i>			
Asteraceae	<i>Oedera</i>	<i>glandulosa</i>			
Asteraceae	<i>Oncosiphon</i>	<i>grandiflorus</i>			LC
Asteraceae	<i>Oncosiphon</i>	<i>piluliferus</i>			LC
<b>Asteraceae</b>	<b><i>Osteospermum</i></b>	<b><i>scariosum</i></b>	var.	<i>scariosum</i>	<b>NE</b>
Asteraceae	<i>Osteospermum</i>	<i>calendulaceum</i>			LC
Asteraceae	<i>Osteospermum</i>	<i>scariosum</i>	var.	<i>integrifolium</i>	NE
<b>Asteraceae</b>	<b><i>Osteospermum</i></b>	<b><i>spinescens</i></b>			<b>LC</b>
<b>Asteraceae</b>	<b><i>Osteospermum</i></b>	<b><i>sinuatum</i></b>			



Family	Genus	Species	Rank	Subspecies	IUCN Status <sup>1</sup>
<b>Asteraceae</b>	<b><i>Osteospermum</i></b>	<b><i>leptolobum</i></b>			<b>LC</b>
Asteraceae	<i>Osteospermum</i>	<i>microphyllum</i>			LC
Asteraceae	<i>Othonna</i>	<i>eriocarpa</i>			LC
Asteraceae	<i>Othonna</i>	<i>furcata</i>			LC
Asteraceae	<i>Othonna</i>	<i>pavonia</i>			LC
<b>Asteraceae</b>	<b><i>Pegolettia</i></b>	<b><i>retrofracta</i></b>			<b>LC</b>
Asteraceae	<i>Pentzia</i>	<i>tortuosa</i>			LC
<b>Asteraceae</b>	<b><i>Pentzia</i></b>	<b><i>globosa</i></b>			<b>LC</b>
<b>Asteraceae</b>	<b><i>Pentzia</i></b>	<b><i>quinquefida</i></b>			<b>LC</b>
<b>Asteraceae</b>	<b><i>Pentzia</i></b>	<b><i>lanata</i></b>			<b>LC</b>
<b>Asteraceae</b>	<b><i>Pentzia</i></b>	<b><i>punctata</i></b>			<b>LC</b>
<b>Asteraceae</b>	<b><i>Pentzia</i></b>	<b><i>incana</i></b>			<b>LC</b>
Asteraceae	<i>Pentzia</i>	sp.			
<b>Asteraceae</b>	<b><i>Phymaspermum</i></b>	<b><i>aciculare</i></b>			<b>LC</b>
Asteraceae	<i>Phymaspermum</i>	<i>thymelaeoides</i>			
Asteraceae	<i>Phymaspermum</i>	<i>parvifolium</i>			LC
Asteraceae	<i>Pseudognaphalium</i>	<i>undulatum</i>			LC
Asteraceae	<i>Pseudognaphalium</i>	<i>luteoalbum</i>			LC
<b>Asteraceae</b>	<b><i>Pteronia</i></b>	<b><i>adenocarpa</i></b>			<b>LC</b>
Asteraceae	<i>Pteronia</i>	<i>stahelinoides</i>			LC
<b>Asteraceae</b>	<b><i>Pteronia</i></b>	<b><i>membranacea</i></b>			<b>LC</b>
Asteraceae	<i>Pteronia</i>	<i>glaucescens</i>			LC
<b>Asteraceae</b>	<b><i>Pteronia</i></b>	<b><i>glauca</i></b>			<b>LC</b>
Asteraceae	<i>Pteronia</i>	<i>paniculata</i>			LC
<b>Asteraceae</b>	<b><i>Pteronia</i></b>	<b><i>viscosa</i></b>			<b>LC</b>
<b>Asteraceae</b>	<b><i>Pteronia</i></b>	<b><i>glomerata</i></b>			<b>LC</b>
Asteraceae	<i>Rhynchosidium</i>	<i>sessiliflorum</i>			LC
Asteraceae	<i>Senecio</i>	<i>hastatus</i>			LC
Asteraceae	<i>Senecio</i>	<i>angustifolius</i>			LC
Asteraceae	<i>Senecio</i>	<i>reptans</i>			LC
Asteraceae	<i>Senecio</i>	<i>striatifolius</i>			LC
Asteraceae	<i>Senecio</i>	<i>articulatus</i>			
Asteraceae	<i>Senecio</i>	<i>asperulus</i>			LC
Asteraceae	<i>Senecio</i>	sp.			
<b>Asteraceae</b>	<b><i>Senecio</i></b>	<b><i>burchellii</i></b>			<b>LC</b>
Asteraceae	<i>Senecio</i>	<i>cordifolius</i>			LC
Asteraceae	<i>Senecio</i>	<i>cotyledonis</i>			LC
Asteraceae	<i>Senecio</i>	<i>achilleifolius</i>			LC
Asteraceae	<i>Senecio</i>	<i>incomptus</i>			LC
Asteraceae	<i>Senecio</i>	<i>madagascariensis</i>			LC
Asteraceae	<i>Senecio</i>	<i>pinnulatus</i>			LC
Asteraceae	<i>Senecio</i>	<i>niveus</i>			LC
Asteraceae	<i>Sonchus</i>	<i>asper</i>	subsp.	<i>asper</i>	

Family	Genus	Species	Rank	Subspecies	IUCN Status <sup>1</sup>
Asteraceae	<i>Sonchus</i>	<i>tenerrimus</i>			LC
Asteraceae	<i>Symphotrichum</i>	<i>squamatum</i>			
Asteraceae	<i>Tarhonanthus</i>	<i>minor</i>			LC
Asteraceae	<i>Tragopogon</i>	<i>dubius</i>			
Asteraceae	<i>Troglophyton</i>	<i>capillaceum</i>	subsp.	<i>capillaceum</i>	LC
<b>Asteraceae</b>	<b><i>Ursinia</i></b>	<b><i>nana</i></b>	<b>subsp.</b>	<b><i>nana</i></b>	<b>LC</b>
Asteraceae	<i>Vellereophyton</i>	<i>niveum</i>			LC
Asteraceae	<i>Vellereophyton</i>	<i>dealbatum</i>			LC
<b>Bignoniaceae</b>	<b><i>Rhigozum</i></b>	<b><i>obovatum</i></b>			<b>LC</b>
Bignoniaceae	<i>Rhigozum</i>	<i>trichotomum</i>			LC
Boraginaceae	<i>Amsinckia</i>	<i>menziesii</i>			
<b>Boraginaceae</b>	<b><i>Anchusa</i></b>	<b><i>capensis</i></b>			
Boraginaceae	<i>Anchusa</i>	<i>riparia</i>			LC
Boraginaceae	<i>Heliotropium</i>	<i>supinum</i>			
Boraginaceae	<i>Lappula</i>	<i>heteracantha</i>			
Boraginaceae	<i>Lobostemon</i>	<i>stachydeus</i>			LC
Boraginaceae	<i>Trichodesma</i>	<i>africanum</i>			LC
Brassicaceae	<i>Erucastrum</i>	<i>strigosum</i>			LC
Brassicaceae	<i>Heliophila</i>	sp.			
<b>Brassicaceae</b>	<b><i>Heliophila</i></b>	<b><i>suavissima</i></b>			<b>LC</b>
Brassicaceae	<i>Heliophila</i>	<i>minima</i>			LC
Brassicaceae	<i>Heliophila</i>	<i>trifurca</i>			LC
<b>Brassicaceae</b>	<b><i>Heliophila</i></b>	<b><i>crithmifolia</i></b>			<b>LC</b>
Brassicaceae	<i>Lepidium</i>	<i>africanum</i>	subsp.	<i>africanum</i>	LC
Brassicaceae	<i>Lepidium</i>	<i>englerianum</i>			
<b>Brassicaceae</b>	<b><i>Lepidium</i></b>	<b><i>desertorum</i></b>			<b>LC</b>
Brassicaceae	<i>Sisymbrium</i>	<i>burchellii</i>	var.	<i>burchellii</i>	LC
Brassicaceae	<i>Sisymbrium</i>	<i>capense</i>			LC
Bryaceae	<i>Bryum</i>	<i>alpinum</i>			
Campanulaceae	<i>Wahlenbergia</i>	<i>cernua</i>			LC
Campanulaceae	<i>Wahlenbergia</i>	<i>capillacea</i>	subsp.	<i>capillacea</i>	LC
Campanulaceae	<i>Wahlenbergia</i>	<i>nodosa</i>			LC
<b>Capparaceae</b>	<b><i>Cadaba</i></b>	<b><i>aphylla</i></b>			<b>LC</b>
Caryophyllaceae	<i>Cerastium</i>	<i>capense</i>			LC
<b>Caryophyllaceae</b>	<b><i>Dianthus</i></b>	<b><i>namaensis</i></b>	<b>var.</b>	<b><i>dinteri</i></b>	<b>LC</b>
Caryophyllaceae	<i>Dianthus</i>	<i>micropetalus</i>			LC
<b>Caryophyllaceae</b>	<b><i>Pollichia</i></b>	<b><i>campestris</i></b>			<b>LC</b>
Caryophyllaceae	<i>Polycarpon</i>	<i>tetraphyllum</i>			
Caryophyllaceae	<i>Silene</i>	<i>burchellii</i>	subsp.	<i>modesta</i>	LC
<b>Caryophyllaceae</b>	<b><i>Silene</i></b>	<b><i>undulata</i></b>	<b>subsp.</b>	<b><i>undulata</i></b>	<b>LC</b>
Caryophyllaceae	<i>Silene</i>	<i>burchellii</i>	subsp.	<i>pilosellifolia</i>	
Caryophyllaceae	<i>Silene</i>	<i>undulata</i>			
Caryophyllaceae	<i>Spergularia</i>	sp.			

Family	Genus	Species	Rank	Subspecies	IUCN Status <sup>1</sup>
<b>Caryophyllaceae</b>	<b>Spergularia</b>	<b>media</b>			
Celastraceae	<i>Gymnosporia</i>	<i>buxifolia</i>			LC
<b>Colchicaceae</b>	<b>Colchicum</b>	<b>melanthoides</b>			
Colchicaceae	<i>Colchicum</i>	<i>burkei</i>			LC
Colchicaceae	<i>Colchicum</i>	<i>asteroides</i>			LC
Colchicaceae	<i>Colchicum</i>	<i>albomarginatum</i>			LC
Colchicaceae	<i>Colchicum</i>	<i>striatum</i>			LC
Colchicaceae	<i>Ornithoglossum</i>	<i>dinteri</i>			LC
<b>Colchicaceae</b>	<b>Ornithoglossum</b>	<b>undulatum</b>			<b>LC</b>
Convolvulaceae	<i>Convolvulus</i>	<i>dregeanus</i>			LC
<b>Convolvulaceae</b>	<b>Convolvulus</b>	<b>sagittatus</b>			<b>LC</b>
<b>Crassulaceae</b>	<b>Adromischus</b>	<b>maculatus</b>			<b>LC</b>
Crassulaceae	<i>Adromischus</i>	<i>humilis</i>			LC
Crassulaceae	<i>Adromischus</i>	<i>hemisphaericus</i>			LC
Crassulaceae	<i>Cotyledon</i>	<i>cuneata</i>			LC
Crassulaceae	<i>Cotyledon</i>	<i>papillaris</i>			LC
Crassulaceae	<i>Cotyledon</i>	<i>orbiculata</i>	var.	<i>oblonga</i>	LC
<b>Crassulaceae</b>	<b>Crassula</b>	<b>corallina</b>	subsp.	<b>corallina</b>	<b>LC</b>
<b>Crassulaceae</b>	<b>Crassula</b>	<b>capitella</b>	subsp.	<b>thyrsiflora</b>	<b>LC</b>
Crassulaceae	<i>Crassula</i>	<i>pubescens</i>	subsp.	<i>pubescens</i>	LC
<b>Crassulaceae</b>	<b>Crassula</b>	<b>subaphylla</b>	var.	<b>subaphylla</b>	<b>LC</b>
Crassulaceae	<i>Crassula</i>	<i>rupestris</i>	subsp.	<i>rupestris</i>	LC
Crassulaceae	<i>Crassula</i>	<i>natans</i>	var.	<i>minus</i>	LC
Crassulaceae	<i>Crassula</i>	<i>montana</i>	subsp.	<i>quadrangularis</i>	LC
Crassulaceae	<i>Crassula</i>	<i>tetragona</i>	subsp.	<i>tetragona</i>	LC
Crassulaceae	<i>Crassula</i>	<i>natans</i>			
Crassulaceae	<i>Crassula</i>	<i>garibina</i>	subsp.	<i>glabra</i>	LC
Crassulaceae	<i>Crassula</i>	<i>corallina</i>	subsp.	<i>macrorrhiza</i>	LC
Crassulaceae	<i>Crassula</i>	<i>muscosa</i>	var.	<i>muscosa</i>	NE
Crassulaceae	<i>Crassula</i>	<i>deltoidea</i>			LC
Cucurbitaceae	<i>Citrullus</i>	<i>lanatus</i>			LC
<b>Cucurbitaceae</b>	<b>Cucumis</b>	<b>africanus</b>			<b>LC</b>
Cucurbitaceae	<i>Cucumis</i>	<i>zeyheri</i>			LC
<b>Cucurbitaceae</b>	<b>Cucumis</b>	<b>myriocarpus</b>	subsp.	<b>leptodermis</b>	<b>LC</b>
Cyperaceae	<i>Afroscirpoides</i>	<i>dioeca</i>			
Cyperaceae	<i>Bulbostylis</i>	<i>humilis</i>			LC
<b>Cyperaceae</b>	<b>Cyperus</b>	<b>longus</b>	var.	<b>tenuiflorus</b>	<b>NE</b>
Cyperaceae	<i>Cyperus</i>	<i>bellus</i>			LC
Cyperaceae	<i>Cyperus</i>	<i>capensis</i>			LC
<b>Cyperaceae</b>	<b>Cyperus</b>	<b>marginatus</b>			<b>LC</b>
Cyperaceae	<i>Cyperus</i>	<i>laevigatus</i>			LC
<b>Cyperaceae</b>	<b>Cyperus</b>	<b>usitatus</b>			<b>LC</b>
Cyperaceae	<i>Ficinia</i>	<i>ramosissima</i>			LC

Family	Genus	Species	Rank	Subspecies	IUCN Status <sup>1</sup>
Cyperaceae	<i>Fuirena</i>	<i>coerulescens</i>			LC
Cyperaceae	<i>Isolepis</i>	<i>setacea</i>			LC
Cyperaceae	<i>Isolepis</i>	<i>expallescens</i>			VU
Cyperaceae	<i>Isolepis</i>	<i>karroica</i>			LC
<b>Cyperaceae</b>	<b><i>Pseudoschoenus</i></b>	<b><i>inanis</i></b>			<b>LC</b>
Cyperaceae	<i>Schoenoxiphium</i>	sp.			
Dipsacaceae	<i>Scabiosa</i>	<i>columbaria</i>			LC
Ditrichaceae	<i>Ceratodon</i>	<i>purpureus</i>	subsp.	<i>stenocarpus</i>	
<b>Ebenaceae</b>	<b><i>Diospyros</i></b>	<b><i>lycioides</i></b>	<b>subsp.</b>	<b><i>lycioides</i></b>	<b>LC</b>
<b>Ebenaceae</b>	<b><i>Diospyros</i></b>	<b><i>austro-africana</i></b>	<b>var.</b>	<b><i>austro-africana</i></b>	<b>LC</b>
Ebenaceae	<i>Diospyros</i>	<i>austro-africana</i>	var.	<i>microphylla</i>	LC
Ebenaceae	<i>Euclea</i>	<i>crispa</i>	subsp.	<i>ovata</i>	LC
Euphorbiaceae	<i>Euphorbia</i>	<i>peplus</i>			NE
Euphorbiaceae	<i>Euphorbia</i>	<i>serpens</i>			NE
<b>Euphorbiaceae</b>	<b><i>Euphorbia</i></b>	<b><i>stellispina</i></b>			<b>LC</b>
Euphorbiaceae	<i>Euphorbia</i>	<i>rhombifolia</i>			LC
<b>Euphorbiaceae</b>	<b><i>Euphorbia</i></b>	<b><i>hypogaea</i></b>			<b>LC</b>
Euphorbiaceae	<i>Euphorbia</i>	<i>inaequilatera</i>			LC
Euphorbiaceae	<i>Euphorbia</i>	<i>spartaria</i>			LC
Euphorbiaceae	<i>Euphorbia</i>	sp.			
<b>Euphorbiaceae</b>	<b><i>Euphorbia</i></b>	<b><i>clavarioides</i></b>			<b>LC</b>
Euphorbiaceae	<i>Euphorbia</i>	<i>mauritanica</i>			LC
Euphorbiaceae	<i>Euphorbia</i>	<i>cylindrica</i>			LC
Euphorbiaceae	<i>Ricinus</i>	<i>communis</i>	var.	<i>communis</i>	NE
Fabaceae	<i>Argyrolobium</i>	<i>argenteum</i>			LC
Fabaceae	<i>Argyrolobium</i>	sp.			
Fabaceae	<i>Aspalathus</i>	<i>acicularis</i>	subsp.	<i>acicularis</i>	LC
Fabaceae	<i>Aspalathus</i>	<i>aciphylla</i>			LC
Fabaceae	<i>Dichilus</i>	<i>gracilis</i>			LC
Fabaceae	<i>Indigastrum</i>	<i>niveum</i>			
Fabaceae	<i>Indigofera</i>	<i>meyeriana</i>			LC
Fabaceae	<i>Indigofera</i>	<i>alternans</i>	var.	<i>alternans</i>	LC
<b>Fabaceae</b>	<b><i>Indigofera</i></b>	<b><i>alternans</i></b>			
Fabaceae	<i>Indigofera</i>	<i>exigua</i>			LC
Fabaceae	<i>Indigofera</i>	<i>sessilifolia</i>			LC
Fabaceae	<i>Indigofera</i>	sp.			
Fabaceae	<i>Indigofera</i>	<i>heterophylla</i>			LC
<b>Fabaceae</b>	<b><i>Lessertia</i></b>	<b><i>inflata</i></b>			<b>LC</b>
Fabaceae	<i>Lessertia</i>	<i>pauciflora</i>			
Fabaceae	<i>Lessertia</i>	<i>frutescens</i>	subsp.	<i>microphylla</i>	LC
<b>Fabaceae</b>	<b><i>Lessertia</i></b>	<b><i>frutescens</i></b>	<b>subsp.</b>	<b><i>frutescens</i></b>	<b>LC</b>
Fabaceae	<i>Lessertia</i>	<i>annularis</i>			LC
Fabaceae	<i>Listia</i>	<i>heterophylla</i>			LC

Family	Genus	Species	Rank	Subspecies	IUCN Status <sup>1</sup>
Fabaceae	<i>Lotononis</i>	<i>carnosa</i>	subsp.	<i>carnosa</i>	LC
Fabaceae	<i>Lotononis</i>	<i>azureoides</i>			LC
Fabaceae	<i>Lotononis</i>	<i>pungens</i>			LC
Fabaceae	<i>Lotononis</i>	<i>falcata</i>			LC
Fabaceae	<i>Lotononis</i>	<i>caerulescens</i>			LC
Fabaceae	<i>Lotononis</i>	<i>rabenaviana</i>			LC
<b>Fabaceae</b>	<b><i>Medicago</i></b>	<b><i>sativa</i></b>			<b>NE</b>
Fabaceae	<i>Melilotus</i>	<i>indicus</i>			NE
Fabaceae	<i>Melolobium</i>	<i>canescens</i>			LC
<b>Fabaceae</b>	<b><i>Melolobium</i></b>	<b><i>candicans</i></b>			<b>LC</b>
Fabaceae	<i>Melolobium</i>	<i>obcordatum</i>			LC
<b>Fabaceae</b>	<b><i>Prosopis</i></b>	<b><i>glandulosa</i></b>	var.	<b><i>glandulosa</i></b>	<b>NE</b>
Fabaceae	<i>Trifolium</i>	<i>africanum</i>	var.	<i>africanum</i>	NE
<b>Fabaceae</b>	<b><i>Vachellia</i></b>	<b><i>karroo</i></b>			<b>LC</b>
Fumariaceae	<i>Fumaria</i>	<i>muralis</i>	subsp.	<i>muralis</i>	
Funariaceae	<i>Funaria</i>	<i>hygrometrica</i>			
Gentianaceae	<i>Chironia</i>	<i>palustris</i>	subsp.	<i>palustris</i>	LC
Gentianaceae	<i>Sebaea</i>	<i>natalensis</i>			LC
Geraniaceae	<i>Erodium</i>	<i>cicutarium</i>			
Geraniaceae	<i>Geranium</i>	<i>dregei</i>			LC
<b>Geraniaceae</b>	<b><i>Monsonia</i></b>	<b><i>camdeboensis</i></b>			<b>LC</b>
Geraniaceae	<i>Monsonia</i>	<i>crassicaulis</i>			LC
Geraniaceae	<i>Monsonia</i>	<i>salmoniflora</i>			LC
Geraniaceae	<i>Pelargonium</i>	<i>tragacanthoides</i>			LC
Geraniaceae	<i>Pelargonium</i>	<i>aridum</i>			LC
Geraniaceae	<i>Pelargonium</i>	<i>abrotanifolium</i>			LC
<b>Geraniaceae</b>	<b><i>Pelargonium</i></b>	<b><i>minimum</i></b>			<b>LC</b>
Geraniaceae	<i>Pelargonium</i>	<i>glutinosum</i>			LC
Geraniaceae	<i>Pelargonium</i>	<i>pseudofumarioides</i>			LC
Geraniaceae	<i>Pelargonium</i>	<i>alternans</i>	subsp.	<i>alternans</i>	LC
Geraniaceae	<i>Pelargonium</i>	<i>ramosissimum</i>			LC
Geraniaceae	<i>Pelargonium</i>	<i>nervifolium</i>			LC
Geraniaceae	<i>Pelargonium</i>	<i>griseum</i>			LC
Geraniaceae	<i>Pelargonium</i>	<i>senecioides</i>			LC
Geraniaceae	<i>Pelargonium</i>	<i>articulatum</i>			LC
Geraniaceae	<i>Pelargonium</i>	<i>odoratissimum</i>			LC
Geraniaceae	<i>Pelargonium</i>	<i>multicaule</i>	subsp.	<i>multicaule</i>	LC
Gisekiaceae	<i>Gisekia</i>	<i>pharnaceoides</i>			
Gisekiaceae	<i>Gisekia</i>	<i>pharnaceoides</i>	var.	<i>pharnaceoides</i>	LC
Grubbiaceae	<i>Grubbia</i>	<i>rosmarinifolia</i>	subsp.	<i>rosmarinifolia</i>	NE
Hyacinthaceae	<i>Albuca</i>	<i>suaveolens</i>			LC
Hyacinthaceae	<i>Albuca</i>	<i>exuviata</i>			LC
Hyacinthaceae	<i>Albuca</i>	<i>prasina</i>			

Family	Genus	Species	Rank	Subspecies	IUCN Status <sup>1</sup>
Hyacinthaceae	<i>Albuca</i>	<i>virens</i>	subsp.	<i>arida</i>	LC
Hyacinthaceae	<i>Albuca</i>	sp.			
Hyacinthaceae	<i>Albuca</i>	<i>glandulosa</i>			LC
<b>Hyacinthaceae</b>	<b><i>Daubenya</i></b>	<b><i>marginata</i></b>			<b>LC</b>
Hyacinthaceae	<i>Dipcadi</i>	<i>ciliare</i>			LC
Hyacinthaceae	<i>Dipcadi</i>	<i>viride</i>			LC
<b>Hyacinthaceae</b>	<b><i>Drimia</i></b>	<b><i>anomala</i></b>			<b>LC</b>
Hyacinthaceae	<i>Drimia</i>	sp.			
Hyacinthaceae	<i>Drimia</i>	<i>intricata</i>			LC
<b>Hyacinthaceae</b>	<b><i>Drimia</i></b>	<b><i>platyphylla</i></b>			<b>LC</b>
Hyacinthaceae	<i>Ledebouria</i>	<i>apertiflora</i>			LC
Hyacinthaceae	<i>Ledebouria</i>	<i>revoluta</i>			LC
<b>Hyacinthaceae</b>	<b><i>Massonia</i></b>	<b><i>echinata</i></b>			<b>LC</b>
<b>Hyacinthaceae</b>	<b><i>Ornithogalum</i></b>	<b><i>juncifolium</i></b>			<b>LC</b>
Hyacinthaceae	<i>Ornithogalum</i>	<i>flexuosum</i>			LC
Hyacinthaceae	<i>Veltheimia</i>	<i>capensis</i>			LC
Hypoxidaceae	<i>Empodium</i>	<i>gloriosum</i>			LC
Hypoxidaceae	<i>Empodium</i>	<i>elongatum</i>			LC
<b>Iridaceae</b>	<b><i>Babiana</i></b>	<b><i>bainesii</i></b>			<b>LC</b>
Iridaceae	<i>Gladiolus</i>	<i>permeabilis</i>	subsp.	<i>edulis</i>	LC
Iridaceae	<i>Lapeirousia</i>	<i>plicata</i>	subsp.	<i>foliosa</i>	
Iridaceae	<i>Moraea</i>	<i>unguiculata</i>			LC
Iridaceae	<i>Moraea</i>	sp.			
Iridaceae	<i>Moraea</i>	<i>miniata</i>			LC
Iridaceae	<i>Moraea</i>	<i>ciliata</i>			LC
Iridaceae	<i>Romulea</i>	<i>atrandra</i>	var.	<i>esterhuyseniae</i>	LC
Iridaceae	<i>Tritonia</i>	<i>karooica</i>			LC
Juncaceae	<i>Juncus</i>	<i>punctorius</i>			LC
Juncaceae	<i>Juncus</i>	<i>capensis</i>			LC
Juncaceae	<i>Juncus</i>	<i>dregeanus</i>	subsp.	<i>dregeanus</i>	LC
Juncaceae	<i>Juncus</i>	<i>oxycarpus</i>			LC
<b>Juncaceae</b>	<b><i>Juncus</i></b>	<b><i>exsertus</i></b>			<b>LC</b>
Juncaceae	<i>Juncus</i>	<i>rigidus</i>			LC
Kewaceae	<i>Kewa</i>	<i>salsoloides</i>			LC
Lamiaceae	<i>Ballota</i>	<i>africana</i>			LC
Lamiaceae	<i>Lamium</i>	<i>amplexicaule</i>			
<b>Lamiaceae</b>	<b><i>Mentha</i></b>	<b><i>longifolia</i></b>	subsp.	<i>capensis</i>	<b>LC</b>
<b>Lamiaceae</b>	<b><i>Salvia</i></b>	<b><i>disermas</i></b>			<b>LC</b>
Lamiaceae	<i>Salvia</i>	<i>stenophylla</i>			
<b>Lamiaceae</b>	<b><i>Salvia</i></b>	<b><i>verbenaca</i></b>			<b>LC</b>
<b>Lamiaceae</b>	<b><i>Stachys</i></b>	<b><i>cuneata</i></b>			<b>LC</b>
Lamiaceae	<i>Stachys</i>	<i>linearis</i>			LC
<b>Lamiaceae</b>	<b><i>Stachys</i></b>	<b><i>rugosa</i></b>			<b>LC</b>

Family	Genus	Species	Rank	Subspecies	IUCN Status <sup>1</sup>
<b>Lamiaceae</b>	<b>Teucrium</b>	<b>trifidum</b>			<b>LC</b>
Lentibulariaceae	<i>Utricularia</i>	<i>bisquamata</i>			LC
Leucobryaceae	<i>Campylopus</i>	<i>introflexus</i>			
Limeaceae	<i>Limeum</i>	<i>aethiopicum</i>	var.	<i>intermedium</i>	NE
<b>Limeaceae</b>	<b>Limeum</b>	<b>aethiopicum</b>	<b>var.</b>	<b>aethiopicum</b>	<b>NE</b>
Linaceae	<i>Linum</i>	<i>thunbergii</i>			LC
<b>Lobeliaceae</b>	<b>Lobelia</b>	<b>erinus</b>			<b>LC</b>
Lobeliaceae	<i>Lobelia</i>	<i>thermalis</i>			LC
Lobeliaceae	<i>Lobelia</i>	<i>dregeana</i>			LC
Loranthaceae	<i>Moquiniella</i>	<i>rubra</i>			LC
<b>Loranthaceae</b>	<b>Septulina</b>	<b>glauca</b>			<b>LC</b>
Lycopodiaceae	<i>Lycopodium</i>	<i>clavatum</i>			LC
Lythraceae	<i>Nesaea</i>	<i>anagalloides</i>			LC
Malvaceae	<i>Abutilon</i>	<i>sonneratianum</i>			LC
Malvaceae	<i>Anisodontea</i>	<i>malvastroides</i>			LC
Malvaceae	<i>Anisodontea</i>	<i>scabrosa</i>			LC
Malvaceae	<i>Anisodontea</i>	sp.			
Malvaceae	<i>Anisodontea</i>	<i>capensis</i>			LC
Malvaceae	<i>Anisodontea</i>	<i>triloba</i>			LC
Malvaceae	<i>Grewia</i>	<i>robusta</i>			LC
Malvaceae	<i>Hermannia</i>	<i>alnifolia</i>			LC
Malvaceae	<i>Hermannia</i>	<i>grandiflora</i>			LC
Malvaceae	<i>Hermannia</i>	<i>paucifolia</i>			LC
<b>Malvaceae</b>	<b>Hermannia</b>	<b>filifolia</b>	<b>var.</b>	<b>filifolia</b>	<b>NE</b>
Malvaceae	<i>Hermannia</i>	<i>stipulacea</i>			LC
<b>Malvaceae</b>	<b>Hermannia</b>	<b>pulchella</b>			<b>LC</b>
<b>Malvaceae</b>	<b>Hermannia</b>	<b>coccocarpa</b>			<b>LC</b>
Malvaceae	<i>Hermannia</i>	<i>filifolia</i>	var.	<i>grandicalyx</i>	NE
Malvaceae	<i>Hermannia</i>	<i>cuneifolia</i>	var.	<i>glabrescens</i>	LC
<b>Malvaceae</b>	<b>Hermannia</b>	<b>cuneifolia</b>	<b>var.</b>	<b>cuneifolia</b>	<b>LC</b>
Malvaceae	<i>Hermannia</i>	<i>vestita</i>			LC
Malvaceae	<i>Hermannia</i>	<i>burkei</i>			LC
Malvaceae	<i>Hermannia</i>	sp.			
Malvaceae	<i>Hermannia</i>	<i>erodioides</i>			LC
<b>Malvaceae</b>	<b>Hermannia</b>	<b>desertorum</b>			<b>LC</b>
Malvaceae	<i>Hermannia</i>	<i>spinosa</i>			LC
Malvaceae	<i>Hermannia</i>	<i>abrotanoides</i>			LC
Malvaceae	<i>Hermannia</i>	<i>althaeifolia</i>			LC
<b>Malvaceae</b>	<b>Hermannia</b>	<b>pulverata</b>			<b>LC</b>
Malvaceae	<i>Hermannia</i>	<i>linearifolia</i>			LC
Malvaceae	<i>Hermannia</i>	<i>comosa</i>			LC
Malvaceae	<i>Hermannia</i>	<i>bicolor</i>			LC
<b>Malvaceae</b>	<b>Hibiscus</b>	<b>pusillus</b>			<b>LC</b>

Family	Genus	Species	Rank	Subspecies	IUCN Status <sup>1</sup>
<b>Malvaceae</b>	<b>Malva</b>	<b>parviflora</b>	var.	<b>parviflora</b>	
Malvaceae	<i>Melhania</i>	<i>rehmannii</i>			LC
<b>Malvaceae</b>	<b>Radyera</b>	<b>urens</b>			<b>LC</b>
<b>Melianthaceae</b>	<b>Melianthus</b>	<b>comosus</b>			<b>LC</b>
Menispermaceae	<i>Cissampelos</i>	<i>capensis</i>			LC
Molluginaceae	<i>Pharnaceum</i>	<i>confertum</i>	var.	<i>brachyphyllum</i>	LC
Molluginaceae	<i>Pharnaceum</i>	<i>detonsum</i>			LC
Nyctaginaceae	<i>Boerhavia</i>	<i>cordobensis</i>			
Oleaceae	<i>Menodora</i>	<i>juncea</i>			LC
<b>Ophioglossaceae</b>	<b>Ophioglossum</b>	<b>polyphyllum</b>	var.	<b>polyphyllum</b>	<b>LC</b>
Orchidaceae	<i>Eulophia</i>	<i>hians</i>	var.	<i>nutans</i>	LC
Orobanchaceae	<i>Harveya</i>	sp.			
Oxalidaceae	<i>Oxalis</i>	<i>obtusa</i>			LC
Oxalidaceae	<i>Oxalis</i>	<i>pes-caprae</i>	var.	<i>pes-caprae</i>	LC
<b>Oxalidaceae</b>	<b>Oxalis</b>	<b>heterophylla</b>			<b>LC</b>
Oxalidaceae	<i>Oxalis</i>	<i>setosa</i>			DD
Oxalidaceae	<i>Oxalis</i>	<i>psilopoda</i>			LC
Papaveraceae	<i>Papaver</i>	<i>aculeatum</i>			LC
<b>Pedaliaceae</b>	<b>Sesamum</b>	<b>capense</b>			<b>LC</b>
Peraceae	<i>Clutia</i>	sp.			
Peraceae	<i>Clutia</i>	<i>thunbergii</i>			LC
Plantaginaceae	<i>Plantago</i>	<i>lanceolata</i>			LC
Plantaginaceae	<i>Plantago</i>	<i>major</i>			
Plantaginaceae	<i>Veronica</i>	<i>persica</i>			NE
<b>Plantaginaceae</b>	<b>Veronica</b>	<b>anagallis-aquatica</b>			<b>LC</b>
Plumbaginaceae	<i>Limonium</i>	<i>sinuatum</i>	subsp.	<i>sinuatum</i>	
Poaceae	<i>Agrostis</i>	<i>lachnantha</i>	var.	<i>lachnantha</i>	LC
<b>Poaceae</b>	<b>Aristida</b>	<b>diffusa</b>	subsp.	<b>diffusa</b>	<b>LC</b>
Poaceae	<i>Aristida</i>	<i>diffusa</i>	subsp.	<i>burkei</i>	LC
Poaceae	<i>Aristida</i>	<i>adscensionis</i>			LC
Poaceae	<i>Brachiaria</i>	<i>marlothii</i>			LC
Poaceae	<i>Brachypodium</i>	<i>bolusii</i>			LC
Poaceae	<i>Bromus</i>	<i>catharticus</i>			NE
<b>Poaceae</b>	<b>Bromus</b>	<b>pectinatus</b>			<b>LC</b>
<b>Poaceae</b>	<b>Cenchrus</b>	<b>ciliaris</b>			<b>LC</b>
Poaceae	<i>Chaetobromus</i>	<i>involucratus</i>	subsp.	<i>dregeanus</i>	LC
Poaceae	<i>Cymbopogon</i>	<i>dieterlenii</i>			LC
Poaceae	<i>Cymbopogon</i>	<i>prolixus</i>			LC
Poaceae	<i>Cymbopogon</i>	<i>nardus</i>			LC
<b>Poaceae</b>	<b>Cynodon</b>	<b>dactylon</b>			<b>LC</b>
<b>Poaceae</b>	<b>Cynodon</b>	<b>incompletus</b>			<b>LC</b>
<b>Poaceae</b>	<b>Digitaria</b>	<b>argyrograpta</b>			<b>LC</b>
Poaceae	<i>Digitaria</i>	<i>sanguinalis</i>			NE



Family	Genus	Species	Rank	Subspecies	IUCN Status <sup>1</sup>
<b>Poaceae</b>	<b><i>Digitaria</i></b>	<b><i>eriantha</i></b>			<b>LC</b>
Poaceae	<i>Echinochloa</i>	<i>colona</i>			LC
Poaceae	<i>Ehrharta</i>	<i>dura</i>			LC
Poaceae	<i>Ehrharta</i>	<i>erecta</i>	var.	<i>erecta</i>	LC
Poaceae	<i>Ehrharta</i>	<i>calycina</i>			LC
Poaceae	<i>Ehrharta</i>	<i>delicatula</i>			LC
<b>Poaceae</b>	<b><i>Enneapogon</i></b>	<b><i>desvauxii</i></b>			<b>LC</b>
<b>Poaceae</b>	<b><i>Enneapogon</i></b>	<b><i>cenchroides</i></b>			<b>LC</b>
<b>Poaceae</b>	<b><i>Enneapogon</i></b>	<b><i>scaber</i></b>			<b>LC</b>
<b>Poaceae</b>	<b><i>Eragrostis</i></b>	<b><i>chloromelas</i></b>			<b>LC</b>
<b>Poaceae</b>	<b><i>Eragrostis</i></b>	<b><i>lehmanniana</i></b>	var.	<i>lehmanniana</i>	<b>LC</b>
Poaceae	<i>Eragrostis</i>	<i>bicolor</i>			LC
Poaceae	<i>Eragrostis</i>	<i>procumbens</i>			LC
<b>Poaceae</b>	<b><i>Eragrostis</i></b>	<b><i>obtusa</i></b>			<b>LC</b>
Poaceae	<i>Eragrostis</i>	<i>homomalla</i>			LC
Poaceae	<i>Eragrostis</i>	<i>cilianensis</i>			LC
Poaceae	<i>Eragrostis</i>	<i>curvula</i>			LC
Poaceae	<i>Eragrostis</i>	<i>mexicana</i>	subsp.	<i>virescens</i>	NE
Poaceae	<i>Festuca</i>	<i>scabra</i>			LC
Poaceae	<i>Fingerhuthia</i>	<i>sesleriiformis</i>			LC
<b>Poaceae</b>	<b><i>Fingerhuthia</i></b>	<b><i>africana</i></b>			<b>LC</b>
Poaceae	<i>Helictotrichon</i>	<i>hirtulum</i>			LC
Poaceae	<i>Helictotrichon</i>	sp.			
<b>Poaceae</b>	<b><i>Heteropogon</i></b>	<b><i>contortus</i></b>			<b>LC</b>
Poaceae	<i>Hordeum</i>	<i>capense</i>			LC
Poaceae	<i>Hordeum</i>	<i>murinum</i>	subsp.	<i>glaucum</i>	NE
Poaceae	<i>Hyparrhenia</i>	<i>hirta</i>			LC
<b>Poaceae</b>	<b><i>Leptochloa</i></b>	<b><i>fusca</i></b>			<b>LC</b>
Poaceae	<i>Lolium</i>	<i>rigidum</i>			NE
Poaceae	<i>Lolium</i>	<i>perenne</i>			NE
Poaceae	<i>Lolium</i>	<i>multiflorum</i>			NE
Poaceae	<i>Melica</i>	<i>racemosa</i>			LC
<b>Poaceae</b>	<b><i>Melica</i></b>	<b><i>decumbens</i></b>			<b>LC</b>
<b>Poaceae</b>	<b><i>Oropetium</i></b>	<b><i>capense</i></b>			<b>LC</b>
Poaceae	<i>Panicum</i>	<i>maximum</i>			LC
Poaceae	<i>Panicum</i>	sp.			
Poaceae	<i>Paspalum</i>	<i>dilatatum</i>			NE
Poaceae	<i>Pennisetum</i>	<i>sphacelatum</i>			LC
Poaceae	<i>Pentameris</i>	<i>airoides</i>	subsp.	<i>airoides</i>	LC
Poaceae	<i>Pentameris</i>	<i>aristifolia</i>			LC
<b>Poaceae</b>	<b><i>Phragmites</i></b>	<b><i>australis</i></b>			<b>LC</b>
<b>Poaceae</b>	<b><i>Polypogon</i></b>	<b><i>monspeliensis</i></b>			<b>NE</b>
Poaceae	<i>Schismus</i>	<i>barbatus</i>			LC

Family	Genus	Species	Rank	Subspecies	IUCN Status <sup>1</sup>
Poaceae	<i>Setaria</i>	<i>verticillata</i>			LC
Poaceae	<i>Setaria</i>	<i>sphacelata</i>	var.	<i>torta</i>	LC
Poaceae	<i>Sorghum</i>	sp.			
<b>Poaceae</b>	<b><i>Sporobolus</i></b>	<b><i>ioclados</i></b>			<b>LC</b>
<b>Poaceae</b>	<b><i>Sporobolus</i></b>	<b><i>fimbriatus</i></b>			<b>LC</b>
Poaceae	<i>Sporobolus</i>	<i>tenellus</i>			LC
Poaceae	<i>Sporobolus</i>	<i>fourcadii</i>			LC
<b>Poaceae</b>	<b><i>Stipagrostis</i></b>	<b><i>ciliata</i></b>	var.	<b><i>capensis</i></b>	<b>LC</b>
<b>Poaceae</b>	<b><i>Stipagrostis</i></b>	<b><i>obtusa</i></b>			<b>LC</b>
<b>Poaceae</b>	<b><i>Stipagrostis</i></b>	<b><i>namaquensis</i></b>			<b>LC</b>
<b>Poaceae</b>	<b><i>Tenaxia</i></b>	<b><i>disticha</i></b>			
Poaceae	<i>Tetrachne</i>	<i>dregei</i>			LC
<b>Poaceae</b>	<b><i>Themeda</i></b>	<b><i>triandra</i></b>			<b>LC</b>
<b>Poaceae</b>	<b><i>Tragus</i></b>	<b><i>koelerioides</i></b>			<b>LC</b>
<b>Poaceae</b>	<b><i>Tragus</i></b>	<b><i>racemosus</i></b>			<b>LC</b>
<b>Poaceae</b>	<b><i>Tragus</i></b>	<b><i>berteronianus</i></b>			<b>LC</b>
Poaceae	<i>Tribolium</i>	<i>purpureum</i>			LC
Poaceae	<i>Tricholaena</i>	<i>capensis</i>	subsp.	<i>capensis</i>	LC
Polygalaceae	<i>Muraltia</i>	<i>macrocarpa</i>			LC
<b>Polygalaceae</b>	<b><i>Polygala</i></b>	<b><i>leptophylla</i></b>	var.	<b><i>leptophylla</i></b>	<b>LC</b>
<b>Polygalaceae</b>	<b><i>Polygala</i></b>	<b><i>ephedroides</i></b>			<b>LC</b>
Polygalaceae	<i>Polygala</i>	sp.			
Polygalaceae	<i>Polygala</i>	<i>hottentotta</i>			LC
Polygalaceae	<i>Polygala</i>	<i>ericaefolia</i>			LC
Polygalaceae	<i>Polygala</i>	<i>asbestina</i>			LC
<b>Polygonaceae</b>	<b><i>Polygonum</i></b>	<b><i>aviculare</i></b>			
Polygonaceae	<i>Rumex</i>	<i>crispus</i>			
Polygonaceae	<i>Rumex</i>	<i>lanceolatus</i>			LC
Portulacaceae	<i>Portulaca</i>	<i>oleracea</i>			
Potamogetonaceae	<i>Potamogeton</i>	<i>pusillus</i>			LC
Potamogetonaceae	<i>Zannichellia</i>	<i>palustris</i>			LC
Pteridaceae	<i>Adiantum</i>	<i>capillus-veneris</i>			LC
Pteridaceae	<i>Cheilanthes</i>	<i>hirta</i>	var.	<i>brevipilosa</i>	
Pteridaceae	<i>Cheilanthes</i>	<i>hirta</i>	var.	<i>hirta</i>	LC
Pteridaceae	<i>Cheilanthes</i>	<i>induta</i>			LC
Pteridaceae	<i>Cheilanthes</i>	<i>eckloniana</i>			LC
<b>Pteridaceae</b>	<b><i>Pellaea</i></b>	<b><i>calomelanos</i></b>	var.	<b><i>calomelanos</i></b>	<b>LC</b>
Pteridaceae	<i>Pellaea</i>	<i>rufa</i>			LC
Ranunculaceae	<i>Clematis</i>	<i>brachiata</i>			LC
Ranunculaceae	<i>Ranunculus</i>	<i>multifidus</i>			LC
Ranunculaceae	<i>Ranunculus</i>	<i>trichophyllus</i>			LC
Ricciaceae	<i>Riccia</i>	<i>albovestita</i>			
Rosaceae	<i>Rubus</i>	<i>ludwigii</i>	subsp.	<i>ludwigii</i>	LC

Family	Genus	Species	Rank	Subspecies	IUCN Status <sup>1</sup>
Rubiaceae	<i>Anthospermum</i>	<i>rigidum</i>	subsp.	<i>pumilum</i>	LC
Rubiaceae	<i>Anthospermum</i>	<i>dregei</i>	subsp.	<i>dregei</i>	LC
Rubiaceae	<i>Galium</i>	<i>capense</i>	subsp.	<i>capense</i>	LC
Rubiaceae	<i>Kohautia</i>	<i>caespitosa</i>	subsp.	<i>brachyloba</i>	LC
Rubiaceae	<i>Kohautia</i>	<i>cynanchica</i>			LC
<b>Rubiaceae</b>	<b><i>Nenax</i></b>	<b><i>microphylla</i></b>			<b>LC</b>
Ruscaceae	<i>Eriospermum</i>	<i>corymbosum</i>			LC
Rutaceae	<i>Agathosma</i>	<i>cerefolium</i>			LC
Rutaceae	<i>Ruta</i>	<i>graveolens</i>			
Salicaceae	<i>Populus</i>	<i>nigra</i>	var.	<i>italica</i>	
Salicaceae	<i>Salix</i>	<i>mucronata</i>	subsp.	<i>mucronata</i>	LC
Santalaceae	<i>Lacomucinaea</i>	<i>lineata</i>			
Santalaceae	<i>Thesium</i>	<i>sonderianum</i>			DD
Santalaceae	<i>Thesium</i>	<i>junceum</i>	var.	<i>junceum</i>	LC
Santalaceae	<i>Thesium</i>	<i>disciflorum</i>			LC
Santalaceae	<i>Viscum</i>	<i>hoolei</i>			LC
Santalaceae	<i>Viscum</i>	<i>rotundifolium</i>			LC
Santalaceae	<i>Viscum</i>	<i>continuum</i>			LC
<b>Scrophulariaceae</b>	<b><i>Aptosimum</i></b>	<b><i>procumbens</i></b>			<b>LC</b>
<b>Scrophulariaceae</b>	<b><i>Aptosimum</i></b>	<b><i>spinescens</i></b>			<b>LC</b>
<b>Scrophulariaceae</b>	<b><i>Aptosimum</i></b>	<b><i>indivisum</i></b>			<b>LC</b>
Scrophulariaceae	<i>Buddleja</i>	<i>glomerata</i>			LC
Scrophulariaceae	<i>Buddleja</i>	<i>salviifolia</i>			LC
Scrophulariaceae	<i>Chaenostoma</i>	<i>archeri</i>			LC
<b>Scrophulariaceae</b>	<b><i>Chaenostoma</i></b>	<b><i>halimifolium</i></b>			<b>LC</b>
Scrophulariaceae	<i>Chaenostoma</i>	sp.			
Scrophulariaceae	<i>Chaenostoma</i>	<i>macrosiphon</i>			LC
Scrophulariaceae	<i>Chaenostoma</i>	<i>pauciflorum</i>			LC
Scrophulariaceae	<i>Chaenostoma</i>	<i>revolutum</i>			LC
Scrophulariaceae	<i>Chaenostoma</i>	<i>rotundifolium</i>			LC
Scrophulariaceae	<i>Cromidon</i>	<i>decumbens</i>			LC
Scrophulariaceae	<i>Cromidon</i>	sp.			
Scrophulariaceae	<i>Diascia</i>	sp.			
<b>Scrophulariaceae</b>	<b><i>Diascia</i></b>	<b><i>capsularis</i></b>			<b>LC</b>
Scrophulariaceae	<i>Diascia</i>	<i>alonsooides</i>			LC
Scrophulariaceae	<i>Gomphostigma</i>	<i>virgatum</i>			LC
Scrophulariaceae	<i>Gomphostigma</i>	<i>incomptum</i>			LC
Scrophulariaceae	<i>Hebenstretia</i>	<i>glaucescens</i>			LC
Scrophulariaceae	<i>Jamesbrittenia</i>	sp.			
Scrophulariaceae	<i>Jamesbrittenia</i>	<i>filicaulis</i>			LC
<b>Scrophulariaceae</b>	<b><i>Jamesbrittenia</i></b>	<b><i>tysonii</i></b>			<b>LC</b>
<b>Scrophulariaceae</b>	<b><i>Jamesbrittenia</i></b>	<b><i>atropurpurea</i></b>	subsp.	<b><i>atropurpurea</i></b>	<b>LC</b>
Scrophulariaceae	<i>Jamesbrittenia</i>	<i>atropurpurea</i>			

Family	Genus	Species	Rank	Subspecies	IUCN Status <sup>1</sup>
<b>Scrophulariaceae</b>	<b><i>Limosella</i></b>	<b><i>grandiflora</i></b>			<b>LC</b>
<b>Scrophulariaceae</b>	<b><i>Manulea</i></b>	<b><i>karrooica</i></b>			<b>LC</b>
Scrophulariaceae	<i>Manulea</i>	<i>chrysantha</i>			LC
Scrophulariaceae	<i>Nemesia</i>	<i>cynanchifolia</i>			LC
Scrophulariaceae	<i>Nemesia</i>	sp.			
<b>Scrophulariaceae</b>	<b><i>Nemesia</i></b>	<b><i>fruticans</i></b>			<b>LC</b>
Scrophulariaceae	<i>Nemesia</i>	<i>linearis</i>			LC
<b>Scrophulariaceae</b>	<b><i>Peliostomum</i></b>	<b><i>leucorrhizum</i></b>			<b>LC</b>
Scrophulariaceae	<i>Selago</i>	<i>rigida</i>			LC
<b>Scrophulariaceae</b>	<b><i>Selago</i></b>	<b><i>albida</i></b>			<b>LC</b>
<b>Scrophulariaceae</b>	<b><i>Selago</i></b>	<b><i>saxatilis</i></b>			<b>LC</b>
<b>Scrophulariaceae</b>	<b><i>Selago</i></b>	<b><i>acocksii</i></b>			<b>LC</b>
Scrophulariaceae	<i>Selago</i>	<i>centralis</i>			LC
Scrophulariaceae	<i>Selago</i>	<i>gracilis</i>			LC
Scrophulariaceae	<i>Selago</i>	sp.			
Scrophulariaceae	<i>Selago</i>	<i>magnakarooica</i>			LC
<b>Scrophulariaceae</b>	<b><i>Selago</i></b>	<b><i>geniculata</i></b>			<b>LC</b>
Scrophulariaceae	<i>Selago</i>	<i>divaricata</i>			LC
Scrophulariaceae	<i>Zaluzianskya</i>	sp.			
Scrophulariaceae	<i>Zaluzianskya</i>	<i>venusta</i>			LC
<b>Solanaceae</b>	<b><i>Lycium</i></b>	<b><i>oxycarpum</i></b>			<b>LC</b>
Solanaceae	<i>Lycium</i>	<i>schizocalyx</i>			LC
Solanaceae	<i>Lycium</i>	<i>hirsutum</i>			LC
Solanaceae	<i>Lycium</i>	<i>bosciifolium</i>			LC
<b>Solanaceae</b>	<b><i>Lycium</i></b>	<b><i>cinereum</i></b>			<b>LC</b>
<b>Solanaceae</b>	<b><i>Lycium</i></b>	<b><i>horridum</i></b>			<b>LC</b>
Solanaceae	<i>Nicotiana</i>	<i>glauca</i>			
Solanaceae	<i>Solanum</i>	<i>burchellii</i>			LC
<b>Solanaceae</b>	<b><i>Solanum</i></b>	<b><i>nigrum</i></b>			
Solanaceae	<i>Solanum</i>	<i>retroflexum</i>			LC
Solanaceae	<i>Solanum</i>	<i>capense</i>			LC
<b>Solanaceae</b>	<b><i>Solanum</i></b>	<b><i>tomentosum</i></b>			
<b>Solanaceae</b>	<b><i>Withania</i></b>	<b><i>somnifera</i></b>			<b>LC</b>
<b>Thymelaeaceae</b>	<b><i>Gnidia</i></b>	<b><i>meyeri</i></b>			<b>LC</b>
Thymelaeaceae	<i>Lasiosiphon</i>	<i>deserticola</i>			LC
Thymelaeaceae	<i>Passerina</i>	<i>obtusifolia</i>			LC
Thymelaeaceae	<i>Passerina</i>	<i>corymbosa</i>			LC
Urticaceae	<i>Forsskaolea</i>	<i>candida</i>			LC
Urticaceae	<i>Urtica</i>	<i>urens</i>			
Urticaceae	<i>Urtica</i>	<i>dioica</i>			
Verbenaceae	<i>Chascanum</i>	<i>pumilum</i>			LC
Verbenaceae	<i>Chascanum</i>	<i>pinnatifidum</i>	var.	<i>pinnatifidum</i>	LC
Zygophyllaceae	<i>Augea</i>	<i>capensis</i>			LC

Family	Genus	Species	Rank	Subspecies	IUCN Status <sup>1</sup>
Zygophyllaceae	<i>Roepera</i>	<i>incrustedata</i>			
Zygophyllaceae	<i>Roepera</i>	<i>foetida</i>			
<b>Zygophyllaceae</b>	<b><i>Roepera</i></b>	<b><i>lichtensteiniana</i></b>			
<b>Zygophyllaceae</b>	<b><i>Tetraena</i></b>	<b><i>chrysopteron</i></b>			
Zygophyllaceae	<i>Tetraena</i>	<i>microcarpa</i>			
<b>Zygophyllaceae</b>	<b><i>Tribulus</i></b>	<b><i>terrestris</i></b>			<b>LC</b>