

English names for Plants and Animals

This document was created from [Tsammalex](http://tsammalex.clld.org) on 2015-05-13.

Tsammalex is published under a Creative Commons Attribution 4.0 International License and should be cited as

*Christfried Naumann & Steven Moran & Guillaume Segerer & Robert Forkel (eds.)
2015. Tsammalex: A lexical database on plants and animals. Leipzig: Max Planck
Institute for Evolutionary Anthropology. (Available online at
<http://tsammalex.clld.org>, Accessed on 2015-05-13.)*

A full list of contributors is available at <http://tsammalex.clld.org/contributors>

The list of references cited in this document is available at
<http://tsammalex.clld.org/sources>

Kingdom: Animalia

Phylum: Arthropoda

Class: Arachnida

Order: Araneae

Family: Araneidae

Argiope Ruíz-Ramírez & Salazar-Vallejo, 2001 .

- **Black and yellow garden spider** . Categories: *animals, arachnids, invertebrates*.
- **Corn spider** . Categories: *animals, arachnids, invertebrates*.
- **Writing spider** . Categories: *animals, arachnids, invertebrates*.



(CC) BY-SA © unknown

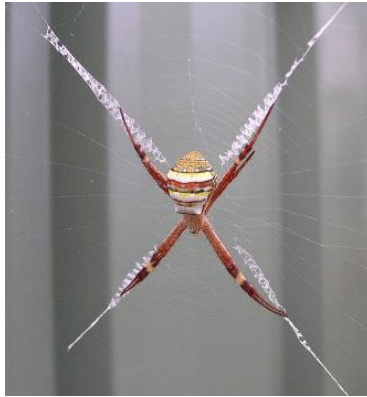

(CC) BY-SA © TTaylor

Family: Lycosidae

Lycosa (Bowerbank, 1869) .

- **Wolf spider** . Categories: *animals, arachnids, invertebrates*.



(CC) BY-SA © Bidgee

Family: other

[Eresidae](#) .

- **Velvet spider** . Categories: *animals, arachnids, invertebrates*.



(CC) BY-SA © Fritz Geller-Grimm

Order: Ixodida

Family: other

[Argasidae](#) .

- **Tampan** . Categories: *animals, arachnids, invertebrates*.
- **Soft tick** . Categories: *animals, arachnids, invertebrates*.



(CC) BY-SA © PaulT



(CC) BY-SA © Alan R Walker

Order: Solifugae

Family: other

[Solpugidae](#) .

- **Camel spider** . Categories: *animals, arachnids, invertebrates*.
- **Sun spider** . Categories: *animals, arachnids, invertebrates*.
- **Wind scorpion** . Categories: *animals, arachnids, invertebrates*.



(CC) BY-SA © JonRichfield



(CC) BY-SA © JonRichfield

Order: other

Family: other

Araneae .

- **Spider .** Categories: *animals, arachnids, invertebrates.*



(CC) BY-SA ©



(CC) BY-SA ©

Ixodida .

- **Tick .** Categories: *animals, arachnids, invertebrates.*

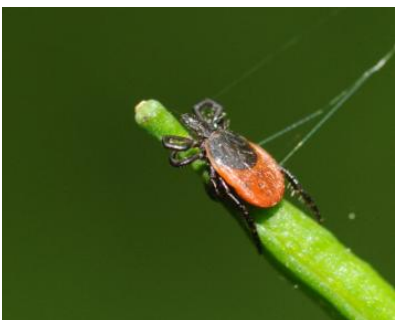

(CC) BY ©



(CC) PUBLICDOMAIN © James Gathany



(CC) PUBLICDOMAIN © James Gathany

Scorpiones .

- **Scorpion** . Categories: *animals, arachnids, invertebrates*.



PD ©



(CC) BY ©



PD-author ©

Solifugae .

- **Camel spider** . Categories: *animals, arachnids, invertebrates*.
- **Sun spider** . Categories: *animals, arachnids, invertebrates*.
- **Wind scorpion** . Categories: *animals, arachnids, invertebrates*.



(CC) BY-SA © Braboowi



(CC) BY-SA © unknown (AshLin)

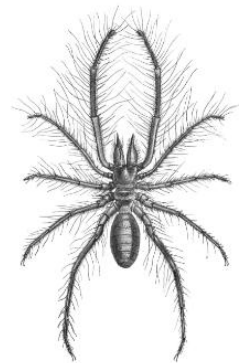

(CC) MARK © Anonymous

Class: Chilopoda

Order: other

Family: other

Chilopoda .

- **Centipede** . Categories: *animals*.



(CC) BY © Miroslav Deml



(CC) BY © Sam Fraser-Smith



(CC) BY-NC-SA © José María Escolano

Class: Diplopoda

Order: Spirobolida?

Family: other

[Juliformia](#) .

- **Worm-like millipedes** . Categories: *animals, invertebrates*.



Public Domain by Christfried Naumann



Public Domain by Christfried Naumann



Public Domain by Christfried Naumann

Order: other

Family: other

[Diplopoda](#) .

- **Millipede** . Categories: *animals*.



(CC) BY ©



(CC) BY ©



(CC) BY ©

Class: Insecta

Order: Blattodea

Family: Hodotermitidae

[Hodotermes](#) .

- **Northern harvester termite** . Categories: *animals, insects, invertebrates*.



(CC) BY-SA © Hans Hillewaert

Family: Termitidae

[Macrotermes](#) .

- **Macrotermes sp.** . Categories: *animals, insects, invertebrates*.



(CC) BY-NC-SA © Bernard DUPONT



(CC) BY-NC-SA © Bernard DUPONT



(CC) BY-NC-SA © Bernard DUPONT

Family: other

[Blaberidae](#) .

- Giant cockroach . Categories: *animals, insects, invertebrates*.



(CC) BY-SA © unknown

Order: Coleoptera

Family: Buprestidae

[Sternocera](#) Sollas, 1888 .

- Jewel beetle . Categories: *animals, insects, invertebrates*.



(CC) BY-SA © Notafly



Public Domain by unknown (Scan by the Internet Archive)

Family: Cerambycidae

[Olenecamptus](#) .

- Olenecamptus sp. . Categories: *animals, insects, invertebrates*.



(CC) BY-NC-SA © Cerambycidae from China



(CC) BY-NC-SA © Cerambycidae from China



(CC) BY © Ben Sale

Family: Dermestidae

[Dermestes](#) .

- *Dermestes* sp. . Categories: *animals, insects, invertebrates*.



(CC) BY-SA © André Karwath

Family: Dryophthoridae

[Sitophilus](#) Hertz, 1927 .

- *Granary weevil* . Categories: *animals, insects, invertebrates*.



(CC) BY-SA © Sarefo

[Sitophilus granarius](#) .

- **Wheat weevil** . Categories: *animals, insects, invertebrates*.
- **Grain weevil** . Categories: *animals, insects, invertebrates*.
- **Granary weevil** . Categories: *animals, insects, invertebrates*.



(CC) BY-SA © Sarefo



Public Domain by Romwriter

Family: Dytiscidae

[Dytiscus](#) .

- **Diving beetle** . Categories: *animals, insects, invertebrates*.



Public Domain by Edmund Reitter (1845–1920)

Family: Meloidae

[Mylabris](#) .

- **Blister beetle** . Categories: *animals, insects, invertebrates*.



(CC) BY-SA © Siga

Family: Tenebrionidae

[Gonopus](#) .

- **Darkling beetle** . Categories: *animals, insects, invertebrates*.
- **Darkening beetle** . Categories: *animals, insects, invertebrates*.



(CC) BY-SA © Hans Hillewaert



(CC) BY-SA © Udo Schmidt

Family: Trogidae

[Omorgus](#) .

- **Hide or skin beetle** . Categories: *animals, insects, invertebrates*.



(CC) BY-SA © Shawn Hanrahan

Family: other

[Anobiidae](#) .

- **Anobiid beetle** . Categories: *animals, insects, invertebrates*.

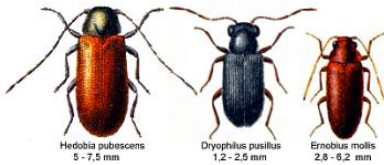

Public Domain by Edmund Reitter († 15. März 1920)

[Carabidae](#) .

- **Ground beetles** . Categories: *animals, insects, invertebrates*.



Public Domain by Christfried Naumann



Public Domain by Christfried Naumann

[Cerambycidae](#) .

- **Longhorn beetle** . Categories: *animals, insects, invertebrates*.
- **Long-horned beetle** . Categories: *animals, insects, invertebrates*.
- **Longicorn** . Categories: *animals, insects, invertebrates*.

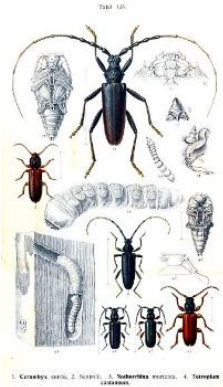

Public Domain by Edmund Reitter (1845–1920)



Public Domain by unknown (I2hhj i2hhj)

Gyrinidae .

- Whirligig beetle . Categories: *animals, insects, invertebrates.*

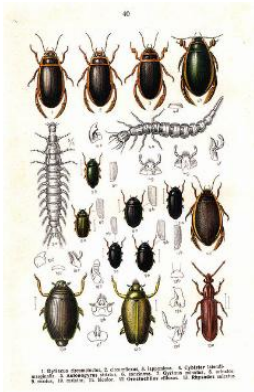

Public Domain by Edmund Reitter (1845–1920)

Lampyridae .

- Firefly . Categories: *animals, insects, invertebrates.*
- Lightning bug . Categories: *animals, insects, invertebrates.*



(CC) BY-SA © unknown (6th Happiness)



(CC) BY-SA © Nevit Dilmen

Lycidae .

- **Net-winged beetle** . Categories: *animals, insects, invertebrates*.



(CC) BY-SA © L. Shyamal



(CC) BY-SA © Korall

Meloidae .

- **Blister beetle** . Categories: *animals, insects, invertebrates*.
- **Oil beetle** . Categories: *animals, insects, invertebrates*.
- **CMR beetle** . Categories: *animals, insects, invertebrates*.



Public Domain by Christfried Naumann



Public Domain by Christfried Naumann

Melolonthinae .

- **May beetle** . Categories: *animals, insects, invertebrates*.



(CC) BY-SA © unknown



(CC) BY-SA © Notafly

[Scarabaeidae](#) .

- **Scarab beetle** . Categories: *animals, insects, invertebrates*.
- **Dung beetle** . Categories: *animals, insects, invertebrates*.



Public Domain by Christfried Naumann



Public Domain by Christfried Naumann



http://en.wikipedia.org/wiki/public_domain ©

Edmund Reitter

[Tenebrionidae](#) .

- **Darkling beetle** . Categories: *animals, insects, invertebrates*.
- **Darkening beetle** . Categories: *animals, insects, invertebrates*.



Public Domain by Christfried Naumann

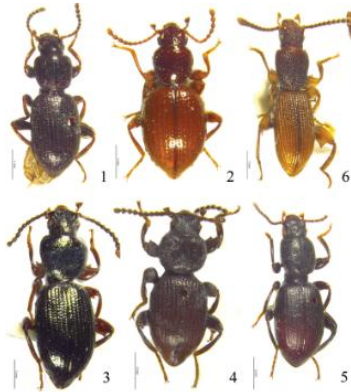

(CC) BY © ZooKeys

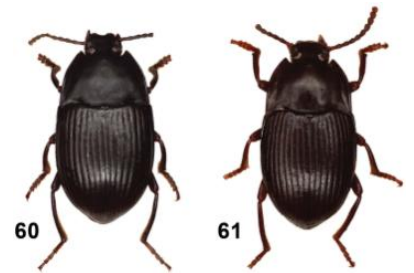

(CC) BY © ZooKeys

Order: Diptera

Family: other

[Culicidae](#) .

- **Mosquito** .



PD USDA ©



PD US HHS CDC ©



PD ©

Hippoboscidae .

- **Louse fly** . Categories: *animals, insects, invertebrates*.



Public Domain by John Curtis



Public Domain by Aung

Tabanidae .

- **Horse fly** . Categories: *animals, insects, invertebrates*.
- **Forest fly** . Categories: *animals, insects, invertebrates*.
- **Deer fly** . Categories: *animals, insects, invertebrates*.



Public Domain by unknown (Pudding4brains)



(CC) BY-SA © Fritz Geller-Grimm

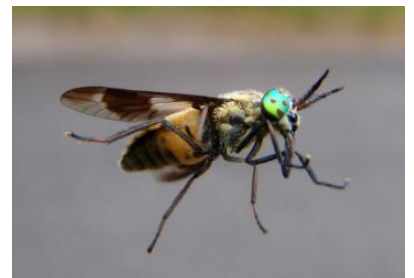

(CC) BY-NC © Chris Moody

Order: Hemiptera

Family: other

[Belostomatidae](#) .

- **Giant water bug** . Categories: *animals, insects, invertebrates*.



(CC) BY-SA ©



Public Domain by unknown (Ltshears)

[Cicadellidae](#) .

- **Leafhopper** . Categories: *animals, insects, invertebrates*.



(CC) BY-SA © Kulac



(CC) BY-SA © Sarefo

[Cicadidae](#) .

- **Cicada** . Categories: *animals, insects, invertebrates*.



(CC) BY-SA © Bruce Marlin



(CC) BY-SA © unknown (Tonton20100)

[Coreidae](#) .

- **Leaffooted bug** . Categories: *animals, insects, invertebrates*.



(CC) BY-SA © unknown (User:Sarefo)

[Nepidae](#) .

- **Water scorpions** . Categories: *animals, insects, invertebrates*.



Public Domain by unknown (Jeffdelonge)



Public Domain by unknown (XenonX3)

[Pentatomidae](#) .

- **Stink bug** . Categories: *animals, insects, invertebrates*.
- **Shield bug** . Categories: *animals, insects, invertebrates*.



(CC) BY-SA © Lildobe



Public Domain by PimRijkee

[Reduviidae](#) .

- **Assassin bug** . Categories: *animals, insects, invertebrates*.
- **Thread-legged bug** . Categories: *animals, insects, invertebrates*.



(CC) BY-SA © Alvesgaspar



(CC) BY-SA © Leonardo Ré-Jorge

Order: Hymenoptera

Family: Formicidae

[Camponotus maculatus](#) (Fabricius, 1782) .

- **Carpenter ant** . Categories: *animals, insects, invertebrates*.



(CC) BY-SA © April Nobile



(CC) BY © Jeff Heath and the Dogon and Bangime Languages Project

[Carebara vidua](#) Smith, 1858 .

- **Carebara sp.** . Categories: *animals, insects, invertebrates.*



(CC) BY-SA © April Nobile



(CC) BY-SA © April Nobile

[Crematogaster](#) .

- **Acrobat ant** . Categories: *animals, insects, invertebrates.*



Public Domain by Thomas Netsch

[Dorylus helvolus](#) (Linnaeus, 1764) .

- **Red driver ant** . Categories: *animals, insects, invertebrates.*



Public Domain by Christfried Naumann



Public Domain by Christfried Naumann

Family: Halictidae

[Nomia](#) .

- **Nomia sp.** . Categories: *animals, insects, invertebrates.*



(CC) BY-NC-SA © National Museum of Natural History Collections



(CC) BY ©

Family: Megachilidae

[Chalicodoma](#) .

- **Chalicodoma sp.** . Categories: *animals, insects, invertebrates.*

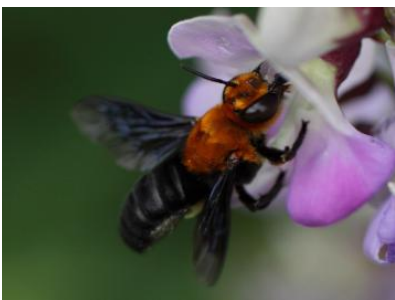

(CC) BY-SA © gbohne



(CC) BY © ZooKeys



(CC) BY ©

Megachile .

- Leafcutter bee . Categories: *animals, insects, invertebrates*.



(CC) BY-SA © Fritz Geller-Grimm



(CC) BY-SA © Hugues Mouret

Family: other

Apidae .

- Bee . Categories: *animals, insects, invertebrates*.



(CC) BY ©



(CC) BY ©

Eumenidae .

- Potter wasp . Categories: *animals, insects, invertebrates*.



(CC) BY-SA © L. Shyamal



(CC) BY-NC-SA © Lon&Queta



(CC) BY © Alex V. Popovkin

Formicidae .

- **Ant** . Categories: *animals, insects, invertebrates*.



Public Domain by Christfried Naumann



Public Domain by Christfried Naumann



Public Domain by Christfried Naumann

Pompilidae .

- **Spider wasp** . Categories: *animals, insects, invertebrates*.



(CC) BY-SA © unknown (Alvesgaspar)



Public Domain by Dave Hood

Vespidae .

- **Paper wasps** . Categories: *animals, insects, invertebrates*.



(CC) BY © James Niland



Public Domain by Christfried Naumann



(CC) BY-SA © Soebe

Xylocopidae .

- **Carpenter bee** . Categories: *animals, insects, invertebrates*.



(CC) BY-SA © Alvesgaspar



PD ©



(CC) BY-SA ©

Order: Isoptera

Family: Termitidae

[Amitermes](#) .

- **Amitermes sp.** . Categories: *animals, insects, invertebrates*.

Family: other

[Termitidae](#) .

- **Termite** . Categories: *animals, insects, invertebrates*.



(CC) BY © Wikimedia Commons



(CC) BY-SA ©



(CC) BY-NC-SA © Gerald and Buff Corsi

Order: Lepidoptera

Family: Nymphalidae

[Danaus chrysippus](#) Linnaeus, 1758 .

- **African monarch** . Categories: *animals, insects, invertebrates*.
- **Plain tiger** . Categories: *animals, insects, invertebrates*.



Public Domain by Christfried Naumann



Public Domain by Christfried Naumann



Public Domain by Christfried Naumann

[Hypolimnna misippus](#) Linnaeus, 1764 .

- **Diadem** . Categories: *animals, insects, invertebrates*.
- **Danaid eggfly** . Categories: *animals, insects, invertebrates*.



Public Domain by Christfried Naumann



(CC) BY-NC-SA © David Bygott



(CC) BY-NC © inaturalist

Family: other

[Lasiocampidae](#) .

- **Tent caterpillar moth** . Categories: *animals, insects, invertebrates*.



(CC) BY-SA © Alexey Yakovlev



(CC) BY-SA © Friedrich Böhringer



(CC) BY © Stanislav Krejčík

[Psychidae](#) .

- **Bagworm moth** . Categories: *animals, insects, invertebrates*.
- **Bagworm** . Categories: *animals, insects, invertebrates*.
- **Bagmoth** . Categories: *animals, insects, invertebrates*.



(CC) BY-SA © Dumi



(CC) BY © Michael Kurz



(CC) PUBLICDOMAIN © František ŠARŽÍK

Order: Mantodea

Family: other

[Mantodea](#) .

- **Praying mantis** . Categories: *animals, insects, invertebrates*.



Public Domain by Christfried Naumann



Public Domain by Christfried Naumann

Order: Neuroptera

Family: Myrmeleontidae

[Myrmeleon quinque maculatus](#) Hagen, 1853 .

- **Dragonfly** . Categories: *animals, insects, invertebrates*.

Order: Orthoptera

Family: Acrididae

[Locusta migratoria migratorioides](#) .

- **African locust** . Categories: *animals, insects, invertebrates*.



(CC) BY-SA © unknown (ChriKo)



(CC) BY-SA © unknown (ChriKo)



(CC) BY © Jeff Heath and the Dogon and Bangime Languages Project

[Locustana pardalina](#) .

- **Brown locust** . Categories: *animals, insects, invertebrates*.

[Nomadacris septemfasciata](#) .

- **Red locust** . Categories: *animals, insects, invertebrates*.



Public Domain by unknown (ChriKo ?)



(CC) BY-SA © Christiaan Kooyman

Family: Empididae

[Caelifera](#) .

- **Short-horned grasshopper** . Categories: *animals, insects, invertebrates*.
- **Locust** . Categories: *animals, insects, invertebrates*.

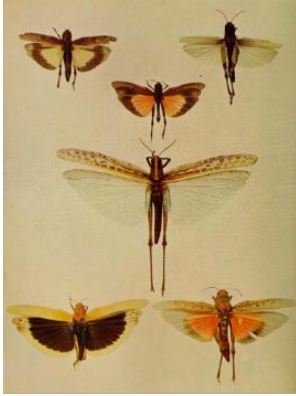

PD US ©



(CC) BY-SA ©



(CC) BY-SA ©

Family: Pyrgomorphidae

[Phymateus viridipes](#) .

- **Phymateus sp.** . Categories: *animals, insects, invertebrates*.



(CC) BY-NC-SA © Bernard DUPONT



(CC) BY-NC-SA © Bernard DUPONT



(CC) MARK © Androstachys

Family: Tettigoniidae

[Acanthoplus discoidalis](#) .

- **Armoured ground cricket** . Categories: *animals, insects, invertebrates*.
- **Armoured katydid** . Categories: *animals, insects, invertebrates*.
- **Armoured bush cricket** . Categories: *animals, insects, invertebrates*.
- **Corn cricket** . Categories: *animals, insects, invertebrates*.



(CC) BY-SA © SoniaSoma



(CC) BY-SA ©

Clonia .

- **Clonia sp.** . Categories: *animals, insects, invertebrates*.



(CC) BY-NC-SA © Bernard DUPONT



(CC) BY-NC-SA © Bernard DUPONT

Family: other

Acrididae . Biotope: marshland, rainforest, scrubforest.

- **Locusts** . Categories: *animals, insects, invertebrates*.
- **Short-horned grasshoppers** . Categories: *animals, insects, invertebrates*.
- **Grasshoppers** . Categories: *animals, insects, invertebrates*.



Public Domain by Christfried Naumann



Public Domain by Christfried Naumann

Bradyporidae .

- **Armoured ground crickets** . Categories: *animals, insects, invertebrates*.
- **Koringkrieke** . Categories: *animals, insects, invertebrates*.



Public Domain by Christfried Naumann



Public Domain by Christfried Naumann



Public Domain by Christfried Naumann

Gryllidae .

- **Cricket** . Categories: *animals, insects, invertebrates*.



(CC) BY-SA © Cody Hough



(CC) BY-SA © Luis Miguel Bugallo Sánchez

Stenopelmatidae .

- **Jerusalem cricket** . Categories: *animals, insects, invertebrates*.
- **Sand cricket** . Categories: *animals, insects, invertebrates*.



Public Domain by Christfried Naumann



Public Domain by Christfried Naumann



(CC) BY-SA ©

Tettigoniidae .

- **Katydid** . Categories: *animals, insects, invertebrates*.
- **Bush crickets** . Categories: *animals, insects, invertebrates*.
- **Long-horned grasshopper** . Categories: *animals, insects, invertebrates*.



Public Domain by Christfried Naumann



(CC) BY © USGS Bee Inventory and Monitoring Lab



(CC) BY-NC-SA © Jerry Oldenettel

Order: Siphonaptera

Family: Pulicidae

[Pulex irritans](#) Linnaeus, 1758 .

- **Human flea** . Categories: *animals, insects, invertebrates*.

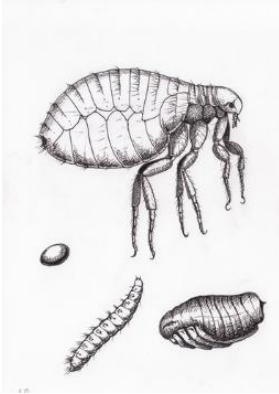

(CC) BY-SA © Zsoldos Márton



(CC) BY ©



(CC) BY © Michael Wunderli

Order: other

Family: other

[Blattodea](#) .

- **Cockroach** . Categories: *animals, insects, invertebrates*.



(CC) BY-SA © unknown (□□□)



(CC) BY-SA © Lmbuga

[Coleoptera](#) .

- **Beetle** . Categories: *animals, insects, invertebrates*.



(CC) BY-SA ©

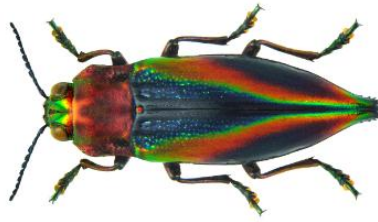

(CC) BY-SA © Udo Schmidt



(CC) BY-NC © Biopix

Diptera .

- **Fly** . Categories: *animals, insects, invertebrates*.



(CC) BY-SA ©

Lepidoptera .

- **Butterfly** . Categories: *animals, insects, invertebrates*.
- **Moth** . Categories: *animals, insects, invertebrates*.

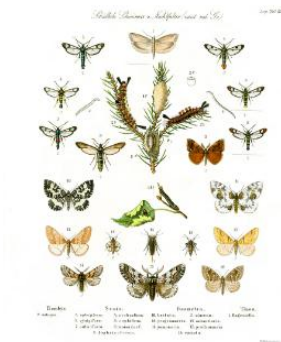

Public Domain by



(CC) BY ©

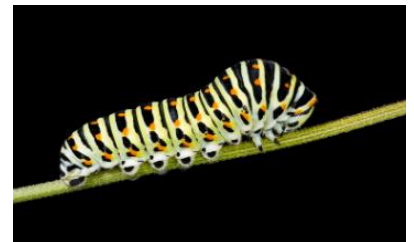

(CC) BY-SA ©

Class: Malacostraca

Order: Decapoda

Family: Potamonautidae

[Potamonautes](#) .

- **Potamonautes sp.** . Categories: *animals, invertebrates.*



(CC) BY-SA © Purves, M / Michaelwild at en.wikipedia

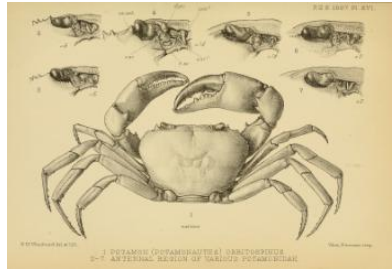

(CC) MARK © G.M.Woodward



(CC) BY-SA ©

Class: Reptilia

Order: Squamata

Family: Ethusidae

[Serpentes](#) .

- **Snake** . Categories: *animals, reptiles.*



(CC) BY-SA ©



(CC) BY © Geoff Gallice



(CC) BY © Marco Bertolini

Phylum: Chordata

Class: Amphibia

Order: Anura

Family: Brevicipitidae

[Breviceps adpersus](#) Peters, 1882 .

- **Common rain frog** . Categories: *amphibians, animals*.
- **Short-headed frog** . Categories: *amphibians, animals*.



(CC) BY-SA ©



(CC) BY © Jens Reissig and Sean Thomas

Family: Bufonidae

[Bufo gutturalis](#) (Power, 1927) .

- **Guttural toad** . Categories: *amphibians, animals*.
- **African common toad** . Categories: *amphibians, animals*.



Public Domain by Christfried Naumann



(CC) BY-SA © Jean-Jacques ARGOUD

Family: Pyxicephalidae

[Amietia angolensis](#) (Bocage, 1866) .

- **Common rana** . Categories: *amphibians, animals*.



(CC) BY-SA ©

[Pyxicephalus adspersus](#) Tschudi, 1838 .

- **African bullfrog** . Categories: *amphibians, animals*.
- **Giant bullfrog** . Categories: *amphibians, animals*.



(CC) BY-SA ©



Public Domain by Alexis Naumann



(CC) MARK © Ltshears

Class: Aves

Order: Accipitriformes

Family: Accipitridae

[Accipiter badius](#) (Gmelin, 1788) . Characteristics: carnivore; body-length: 28-30 cm; grey plumage above; russet barring below; yellow legs and cere. ([Sinclair 1994](#): 86)

- **Little banded goshawk** . Categories: *animals, birds*.
- **Shikra** . Categories: *animals, birds*.
- **Little banded sparrowhawk** . Categories: *animals, birds*.
- **Shikra goshawk** . Categories: *animals, birds*.



(CC) BY-SA © Ravi Vaidyanathan



(CC) BY-SA © J.M.Garg

[Aquila rapax](#) (Temminck, 1828) . Characteristics: carnivore; body-length: 65-80 cm; variable colouration ranging from dark brown to almost white; pale underside. ([Sinclair 1994](#): 76)

- **Tawny eagle** . Categories: *animals, birds*.



Public Domain by Taa DoBeS team

(Boden/Güldemann/Naumann)



(CC) BY-SA © Lip Kee

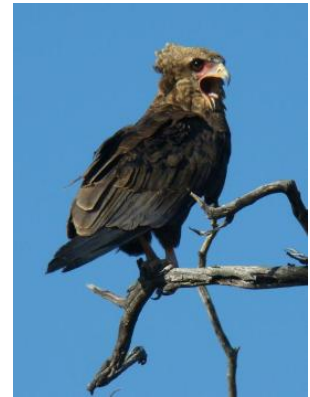

Public Domain by Taa DoBeS team

(Boden/Güldemann/Naumann)

[Buteo buteo](#) (Linnaeus, 1758) . Characteristics: carnivore; body-length: 45-50 cm; plumage colour varies from pale brown to nearly black. ([Sinclair 1994](#): 80)

- **Buzzard** . Categories: *animals, birds*.
- **Common buzzard** . Categories: *animals, birds*.
- **Eurasian Buzzard** . Categories: *animals, birds*.
- **European common buzzard** . Categories: *animals, birds*.
- **Steppe buzzard** . Categories: *animals, birds*.
- **Western steppe-buzzard** . Categories: *animals, birds*.



(CC) BY-NC © Biopix



(CC) BY-SA ©



Public Domain by

[Circus](#) .

- **Harrier** . Categories: *animals, birds*.



(CC) BY-NC © Biopix



(CC) MARK © Kositoes



(CC) BY © Len Blumin from Mill Valley, California,
United States

[Elanus caeruleus](#) (Desfontaines, 1789) . Characteristics: carnivore; body-length: 33 cm; grey above; white below; black shoulders; red eyes. Biotope: mountains. ([Sinclair 1994](#): 88)

- **Black-winged kite** . Categories: *animals, birds*.
- **Black-shouldered kite** . Categories: *animals, birds*.
- **Common black-shouldered kite** . Categories: *animals, birds*.
- **Indonesian kite** . Categories: *animals, birds*.



(CC) BY ©



(CC) BY-SA ©



Public Domain by

[Gypohierax angolensis](#) (Gmelin, 1788) . Characteristics: carnivore; body-length: 60 cm, black plumage; white tipped wings; black tail. Biotope: coastal forest. ([Sinclair 1994](#): 72)

- **Palm-nut vulture** . Categories: *animals, birds*.
- **Eagle vulture** . Categories: *animals, birds*.
- **Sea eagle** . Categories: *animals, birds*.
- **Vulturine fish eagle** . Categories: *animals, birds*.



(CC) BY-SA ©



(CC) BY-NC-SA © Picasa



(CC) BY © Biodiversity Heritage Library

[Gyps africanus](#) Salvadori, 1865 . Characteristics: nivore; body-length: 110 cm, wedge-shaped tail and long, narrow wings; rust-coloured below and dark above; pale head with black face and 'beard'. Biotope: savanna, woodland. ([Sinclair 1994](#): 70)

- **White-backed vulture** . Categories: *animals, birds*.



(CC) BY-SA © unknown



(CC) BY-SA © Mark Robinson

[Gyps coprotheres](#) (J. R. Forster, 1798) .

- **Cape vulture** . Categories: *animals, birds*.
- **Cape griffon** . Categories: *animals, birds*.
- **Kolbe's vulture** . Categories: *animals, birds*.
- **Cape griffon vulture** . Categories: *animals, birds*.
- **Kolbe's griffon** . Categories: *animals, birds*.



Public Domain by Roland Kiessling



Public Domain by Roland Kiessling

[Haliaeetus vocifer](#) (Daudin, 1800) . Characteristics: carnivore; body-length: 63-73 cm; white head, breast and tail; brown belly and forewings; black wings. Biotope: freshwater, coast. ([Sinclair 1994](#): 72)

- **African fish eagle** . Categories: *animals, birds*.
- **African sea eagle** . Categories: *animals, birds*.
- **Fish eagle** . Categories: *animals, birds*.
- **River eagle** . Categories: *animals, birds*.
- **West African fish-eagle** . Categories: *animals, birds*.
- **West African river-eagle** . Categories: *animals, birds*.



(CC) BY-SA © Mehmet Karatay



(CC) BY-SA © Mehmet Karatay

[Melierax canorus](#) (Thunberg, 1799) . Characteristics: carnivore; body-length: 54-63 cm; pale grey plumage; white rump; orange bill and legs. Biotope: desert. ([Sinclair 1994](#): 84)

- **Pale chanting goshawk** . Categories: *animals, birds*.
- **Southern pale chanting goshawk** . Categories: *animals, birds*.
- **Chanting goshawk** . Categories: *animals, birds*.



(CC) BY-SA © Alastair Rae



Public Domain by Dennis Sumrak

[Micronisus gabar](#) (Daudin, 1800) . Characteristics: carnivore; body-length: 30-34 cm; grey throat and breast; reddish legs and cere; grey wings. Biotope: woodland. ([Sinclair 1994](#): 86)

- **Gabar goshawk** . Categories: *animals, birds*.



(CC) BY © Neil Strickland



PD US ©



(CC) BY ©

Milvus aegyptius (Gmelin, 1788) .

- **Yellowbilled kite** . Categories: *animals, birds*.



(CC) BY-SA © Chell Hill



Public Domain by Christiaan Kooyman



(CC) BY © Biodiversity Heritage Library

Milvus migrans (Boddaert, 1783) . Characteristics: carnivore; body-length: 56 cm; long forked tail; dark plumage.

([Sinclair 1994](#): 88)

- **Black kite** . Categories: *animals, birds*.



(CC) BY-SA © Thomas Kraft



(CC) BY-NC © inaturalist



(CC) BY-SA ©

Neophron percnopterus (Linnaeus, 1758) . Characteristics: carnivore; body-length: 62 cm; white plumage; wings with black primaries; white tail. ([Sinclair 1994](#): 72)

- **Egyptian eagle** . Categories: *animals, birds*.
- **Egyptian vulture** . Categories: *animals, birds*.
- **Common egyptian vulture** . Categories: *animals, birds*.
- **Scavenger eagle** . Categories: *animals, birds*.
- **Scavenger vulture** . Categories: *animals, birds*.
- **White scavenger eagle** . Categories: *animals, birds*.
- **White scavenger vulture** . Categories: *animals, birds*.
- **Pharao's chicken** . Categories: *animals, birds*.



PD ©



(CC) BY-SA © Kousik Nandy



(CC) BY ©

[Stephanoaetus coronatus](#) (Linnaeus, 1766) . Characteristics: carnivore; body-length: 80-90 cm; dark plumage; grey above; rufous below; long tail. Biotope: forest, woodland. ([Sinclair 1994](#): 76)

- **Crowned hawk-eagle** . Categories: *animals, birds*.
- **Crowned eagle** . Categories: *animals, birds*.
- **African crowned eagle** . Categories: *animals, birds*.
- **African crowned hawk-eagle** . Categories: *animals, birds*.
- **Ornate hawk eagle** . Categories: *animals, birds*.

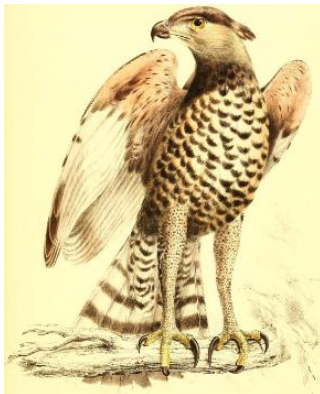

Public Domain by



(CC) BY-SA ©



(CC) BY-SA ©

[Terathopius ecaudatus](#) (Daudin, 1800) . Characteristics: carnivore; body-length: 55-70 cm; black, white and chestnut plumage; short tail; long wings; red face. Biotope: semi-desert. ([Sinclair 1994](#): 74)

- **Bateleur eagle** . Categories: *animals, birds*.



(CC) BY © Derek Keats



(CC) BY-SA ©



Public Domain by

[Torgos tracheliotus](#) (J. R. Forster, 1796) . Characteristics: carnivore; body-length: 100 cm; white thighs; white stripe on the underwing; bare, red skin on face and throat. Biotope: desert. ([Sinclair 1994](#): 70)

- **Lappet-faced vulture** . Categories: *animals, birds*.
- **African black vulture** . Categories: *animals, birds*.
- **African king vulture** . Categories: *animals, birds*.
- **European black vulture** . Categories: *animals, birds*.
- **King vulture** . Categories: *animals, birds*.
- **Nubian vulture** . Categories: *animals, birds*.



(CC) BY-SA © DickDaniels (<http://carolinabirds.org/>)



(CC) BY © Jerry Pank



(CC) BY-NC-SA © Buckens, Johan

Family: Sagittariidae

[Sagittarius serpentarius](#) (J. F. Miller, 1779) .

- **Secretary bird** . Categories: *animals, birds*.



Public Domain by Taa DoBeS team
(Boden/Güldemann/Naumann)



(CC) BY-SA ©



Public Domain by Taa DoBeS team
(Boden/Güldemann/Naumann)

Order: Anseriformes

Family: Anatidae

[Alopochen aegyptiaca](#) (Linnaeus, 1766) . Characteristics: omnivore; body-length: 70 cm; brown plumage; darker on the upperwing; dark brown patch on the chest; brown and white bill. Biotope: freshwater. ([Sinclair 1994](#): 64)

- **Egyptian goose** . Categories: *animals, birds*.
- **African sheldgoose** . Categories: *animals, birds*.
- **Nil goose** . Categories: *animals, birds*.



(CC) BY-SA ©

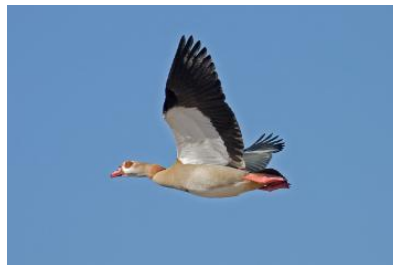

(CC) BY-SA ©

[Dendrocygna](#) .

- **Whistling duck** . Categories: *animals, birds*.
- **Tree duck** . Categories: *animals, birds*.



(CC) BY-SA ©



(CC) BY-SA © Alan D. Wilson,
www.naturespicsonline.com

[Plectropterus gambensis](#) (Linnaeus, 1766) . Characteristics: herbivore; body-length: 100 cm, black plumage on the back; white on the belly; red bill; white face;. Biotope: grassland. ([Sinclair 1994](#): 64)

- **Spur-winged goose** . Categories: *animals, birds*.



(CC) BY-SA © Appaloosa

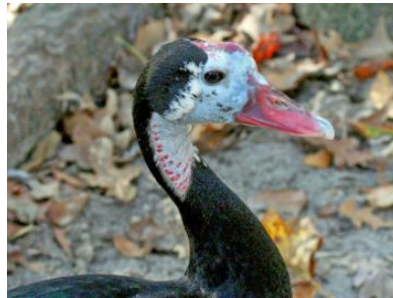

(CC) BY-SA © Dick Daniels

[Sarkidiornis melanotos](#) (Pennant, 1769) . Characteristics: omnivore; body-length: 65 - 80 cm, black and white plumage; speckled grey head; male larger than female; in breeding season the male has a large comb on the bill. Biotope: freshwater. ([Sinclair 1994](#): 64)

- **Comb duck** . Categories: *animals, birds*.
- **African comb duck** . Categories: *animals, birds*.
- **Black-backed goose** . Categories: *animals, birds*.
- **Knob-billed duck** . Categories: *animals, birds*.
- **Knob-billed goose** . Categories: *animals, birds*.
- **Nakta** . Categories: *animals, birds*.
- **Nakta duck** . Categories: *animals, birds*.
- **Nukta** . Categories: *animals, birds*.
- **Old world comb duck** . Categories: *animals, birds*.



(CC) BY ©



(CC) BY-SA ©



(CC) BY-SA © Lip Kee

Family: other

Anatidae .

- **Anatidae sp.** . Categories: *animals, birds*.



(CC) BY-SA © Casliber



(CC) BY-SA © Karrackoo

Order: Apodiformes

Family: Apodidae

Apus melba (Linnaeus, 1758) .

- **Alpine swift** . Categories: *animals, birds*.
- **White-bellied swift** . Categories: *animals, birds*.



(CC) BY-SA © Wikimedia Commons

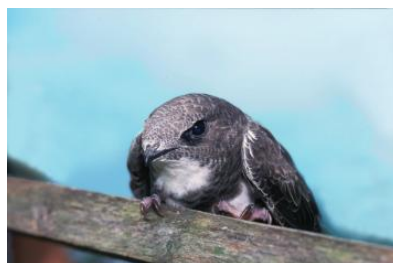

(CC) BY-SA © Wikimedia Commons

Order: Bucerotiformes

Family: Bucerotidae

[Tockus](#) .

- **Hornbill** . Categories: *animals, birds*.



(CC) BY-SA ©



(CC) BY-NC © ellisms



Public Domain by

[Tockus erythrorhynchus](#) (Temminck, 1823) .

- **Red-billed hornbill** . Categories: *animals, birds*.



(CC) BY-NC © ellisms



(CC) BY-SA © Mehmet Karatay



(CC) BY © Biodiversity Heritage Library

[Tockus flavirostris](#) (Rüppell, 1835) .

- **Eastern yellow-billed hornbill** . Categories: *animals, birds*.



(CC) BY-SA ©



(CC) BY-SA ©



(CC) BY-SA © unknown (eric from USA)

[Tockus leucomelas](#) (Lichtenstein, 1842) .

- **Southern yellow-billed hornbill** . Categories: *animals, birds*.

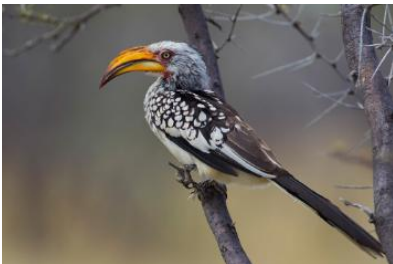

(CC) BY-SA ©



(CC) BY-SA ©



(CC) MARK © Creator:Daniel Giraud Elliot

[Tockus nasutus](#) (Linnaeus, 1766) .

- **African grey hornbill** . Categories: *animals, birds*.



(CC) BY-NC © inaturalist



(CC) BY-SA © Lip Kee from Singapore, Republic of Singapore



(CC) BY © Biodiversity Heritage Library

Order: Charadriiformes

Family: Burhinidae

[Burhinus capensis](#) (Lichtenstein, 1823) .

- **Spotted dikkop** . Categories: *animals, birds*.
- **Spotted thick-knee** . Categories: *animals, birds*.



(CC) BY-SA © Jutta ? unknown



(CC) BY-SA © Cburnett?



(CC) BY © Jeff Heath and the Dogon and Bangime Languages Project

Family: Charadriidae

[Vanellus coronatus](#) (Boddaert, 1783) .

- **Crowned lapwing** . Categories: *animals, birds*.
- **Crowned plover** . Categories: *animals, birds*.



(CC) BY-SA ©



(CC) BY-SA ©



(CC) BY-SA ©

Family: Glareolidae

[Rhinoptilus chalcopterus](#) (Temminck, 1824) .

- **Bronze-winged courser** . Categories: *animals, birds*.



Public Domain by Nicolas Huet



(CC) BY-NC-SA © Bart Wursten

Family: Turnicidae

Turnix sylvaticus (Desfontaines, 1789) . Characteristics: omnivore; body-length: 14 cm; speckled brown plumage.

Biotope: grassland, woodland. ([Sinclair 1994](#): 100)

- **Kurrichane buttonquail** . Categories: *animals, birds*.
- **Small buttonquail** . Categories: *animals, birds*.
- **West African buttonquail** . Categories: *animals, birds*.
- **Andalusian hemipode** . Categories: *animals, birds*.
- **Common buttonquail** . Categories: *animals, birds*.
- **Andalusian buttonquail** . Categories: *animals, birds*.
- **Bustard quail** . Categories: *animals, birds*.
- **Little bustard quail** . Categories: *animals, birds*.
- **Little buttonquail** . Categories: *animals, birds*.
- **Little Kurrichane buttonquail** . Categories: *animals, birds*.
- **Striped buttonquail** . Categories: *animals, birds*.



(CC) BY-SA ©



(CC) BY-NC-SA © Bernard DUPONT



Public Domain by John Gould & Elizabeth Gould

Family: other

Burhinidae .

- **Stone-curlew** . Categories: *animals, birds*.
- **Thick-knee** . Categories: *animals, birds*.

- **dikkop** . From Afrikaans . Categories: *animals, birds*.



(CC) BY © Sumeet Moghe



(CC) BY-NC-SA © VascoPyjama



(CC) BY-NC © inaturalist

Order: Ciconiiformes

Family: Ciconiidae

Ciconia .

- **Stork** . Categories: *animals, birds*.



(CC) BY-SA ©



(CC) BY-SA ©



(CC) BY-SA © Spaceaero2

Ciconia abdimii Lichtenstein, 1823 . Characteristics: carnivore; body-length: 76 cm; black plumage; white lower back and rump; greenish bill and legs;. ([Sinclair 1994](#): 58)

- **Abdim's stork** . Categories: *animals, birds*.



Public Domain by Taa DoBeS team
(Boden/Güldemann/Naumann)



Public Domain by Taa DoBeS team
(Boden/Güldemann/Naumann)



Public Domain by Taa DoBeS team
(Boden/Güldemann/Naumann)

[Leptoptilos crumeniferus](#) (Lesson, 1831) . Characteristics: carnivore; body-length: 150 cm; white body, black wings; naked head and neck; large, pointy bill; whitish legs. ([Sinclair 1994](#): 58)

- **Marabou stork** . Categories: *animals, birds*.



(CC) BY-SA © Ltshears



(CC) BY-SA © unknown (User:Cacophony)

Order: Coliiformes

Family: other

[Coliidae](#) .

- **Mousebird** . Categories: *animals, birds*.



(CC) BY-SA © Jerry Friedman

Order: Columbiformes

Family: Columbidae

[Columba arquatrix](#) Temminck, 1808 .

- **African olive-pigeon** . Categories: *animals, birds*.
- **Rameron pigeon** . Categories: *animals, birds*.



(CC) BY-SA © unknown (Monkey Boy)

[Columba guinea](#) Linnaeus, 1758 .

- **Rock pigeon** . Categories: *animals, birds*.
- **Speckled pigeon** . Categories: *animals, birds*.



(CC) BY-SA © unknown (Ltshears)



(CC) BY-SA © unknown (ChriKo)

[Oena capensis](#) (Linnaeus, 1766) .

- **Namaqua dove** . Categories: *animals, birds*.



(CC) BY-SA © Lip Kee from Singapore, Republic of Singapore



(CC) BY-NC-SA © David Blank



http://en.wikipedia.org/wiki/public_domain © C. G. Finch-Davies (1875-1920)

[Streptopelia](#) .

- **Turtle dove** . Categories: *animals, birds*.



(CC) BY-SA © Paco Gómez



(CC) BY-SA © Wikimedia Commons



Public Domain by

[Streptopelia capicola](#) (Sundevall, 1857) .

- **Cape turtle dove** . Categories: *animals, birds*.



(CC) BY-SA ©



(CC) BY-SA ©



(CC) BY-SA ©

[Streptopelia senegalensis](#) (Linnaeus, 1766) .

- **Laughing dove** . Categories: *animals, birds*.

- **Palm dove** . Categories: *animals, birds*.



(CC) BY-SA ©



(CC) BY-SA © Lip Kee

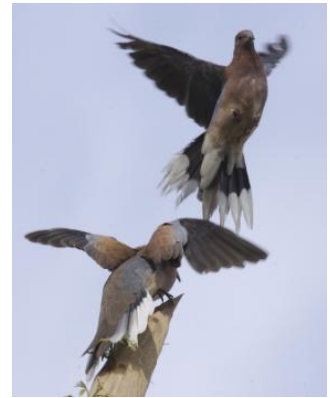

(CC) BY-SA ©

Order: Coraciiformes

Family: Coraciidae

[Coracias caudatus](#) Linnaeus, 1766 .

- **Lilac-breasted roller** . Categories: *animals, birds*.



Public Domain by Taa DoBeS team
(Boden/Güldemann/Naumann)



(CC) BY-SA © Mosmas ?

[Coracias garrulus](#) Linnaeus, 1758 .

- **Roller** . Categories: *animals, birds*.



(CC) BY-SA © Christian Svane



Public Domain by John Gould

[Coracias naevia](#) .

- **Rufous-crowned roller** . Categories: *animals, birds*.
- **Purple roller** . Categories: *animals, birds*.



(CC) BY-SA © Yoky ?



(CC) BY-SA © Renier Maritz

Family: Meropidae

[Merops hirundineus](#) A. A. H. Lichtenstein, 1793 .

- **Swallow-tailed bee-eater** . Categories: *animals, birds*.



(CC) BY-SA © unknown



Public Domain by Claude Gibney Finch-Davies

Family: other

Coraciidae .

- **Roller** . Categories: *animals, birds*.



(CC) BY-SA © CalvinBradshaw
(www.calvinbradshaw.com)



(CC) BY-NC © Biopix



(CC) BY © Frank Vassen from Brussels, Belgium

Order: Cuculiformes

Family: Cuculidae

Centropus superciliosus Hemprich & Ehrenberg, 1829 .

- **White-borrowed coucal** . Categories: *animals, birds*.



(CC) BY-SA © Lip Kee Yap



(CC) BY-SA © frederic.salein



(CC) BY-SA © Lip Kee Yap

Chrysococcyx caprius (Boddaert, 1783) .

- **Diederik cuckoo** . Categories: *animals, birds*.



(CC) BY-SA © Tom Tarrant



(CC) BY-SA © Alastair Rae

[Clamator glandarius](#) (Linnaeus, 1758) .

- . Categories: *animals, birds*.



(CC) BY-SA © Eran Finkle



(CC) BY-SA © Eran Finkle

[Cuculus clamosus](#) Latham, 1802 .

- **Black cuckoo** . Categories: *animals, birds*.



(CC) BY-SA © Alan Manson



PD US ©

Order: Falconiformes

Family: Falconidae

Falco .

- **Falcon** . Categories: *animals, birds*.



(CC) BY-SA ©

Falco biarmicus Temminck, 1825 . Characteristics: carnivore; body-length: 40-45 cm, rufous and black head and crown; pinkish underside; dark back. Biotope: grassland, desert, mountains. ([Sinclair 1994](#): 88)

- **Lanner falcon** . Categories: *animals, birds*.



Public Domain by Taa DoBeS team
(Boden/Güldemann/Naumann)

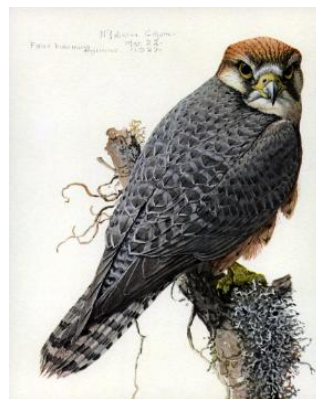

(CC) MARK © creator:Louis Agassiz Fuertes



Public Domain by Taa DoBeS team
(Boden/Güldemann/Naumann)

Falco chicquera Daudin, 1800 . Characteristics: carnivore; body-length: 30-36 cm, chestnut head and nape; dark brown moustach-like patches on the face; black and white barred belly; white throat; grey tail with black band. Biotope: savanna, dry area; river course. ([Sinclair 1994](#): 90)

- **Red-necked falcon** . Categories: *animals, birds*.
- **Red-headed merlin** . Categories: *animals, birds*.



(CC) BY © Koshy Koshy



(CC) BY-SA © Peter Last



(CC) BY © Jeff Heath and the Dogon and Bangime Languages Project

Falco naumanni Fleischer, 1818 . Characteristics: carnivore; body-length: 30 cm, chestnut, unspotted back; grey head, tail and secondaries. Biotope: grassland. ([Sinclair 1994](#): 92)

- **Lesser kestrel** . Categories: *animals, birds*.



Public Domain by Neil Gray



Public Domain by Neil Gray

Falco peregrinus Tunstall, 1771 . Characteristics: carnivore; body-length: 34-38 cm, black forehead and crown; black moustach-like marks in the face; white underside speckled with black. Biotope: rocky area. ([Sinclair 1994](#): 88)

- **Peregrine falcon** . Categories: *animals, birds*.
- **Duck hawk** . Categories: *animals, birds*.



(CC) BY-SA © Carl Mueller



(CC) BY-SA © Keven Law



Public Domain by Naumann

Falco rupicoloides A. Smith, 1829 . Characteristics: carnivore; body-length: 36-40 cm, plumage chestnut with black spots and barrs; whitish underwing. ([Sinclair 1994](#): 92)

- **Greater kestrel** . Categories: *animals, birds*.
- **White-eyed kestrel** . Categories: *animals, birds*.



(CC) BY-SA © Thomas Schoch



(CC) BY-SA © D. Gordon E. Robertson

Order: Galliformes

Family: Numididae

Numida meleagris (Linnaeus, 1758) . Characteristics: omnivore; body-length: 56 cm; grey plumage with white dots; blue and red skin on the head. Biotope: grassland, woodland. ([Sinclair 1994](#): 102)

- **Helmeted guineafowl** . Categories: *animals, birds*.
- **Common guineafowl** . Categories: *animals, birds*.
- **Gray-breasted helmet guineafowl** . Categories: *animals, birds*.
- **Tufted guineafowl** . Categories: *animals, birds*.
- **Wattle-nosed guineafowl** . Categories: *animals, birds*.



(CC) BY-SA ©



(CC) BY © Jeff Heath and the Dogon and Bangime Languages Project



(CC) BY © Chris Eason

Family: Phasianidae

Coturnix coturnix (Linnaeus, 1758) . Characteristics: omnivore; body-length: 18 cm; speckled brown plumage. Biotope: grassland. ([Sinclair 1994](#): 100)

- **Common quail** . Categories: *animals, birds*.



(CC) BY-SA © Luis Miguel Bugallo Sánchez



Public Domain by Naumann: Naturgeschichte der
Vögel Mitteleuropas, Band VI, Tafel 14 - Gera, 1897

Coturnix delegorguei Delegorgue, 1847 . Characteristics: omnivore; body-length: 18 cm; dark brown plumage on the back; chestnut with black streaks below; black breast . Biotope: grassland. ([Sinclair 1994](#): 100)

- **Harlequin quail** . Categories: *animals, birds*.



PD ©



(CC) MARK © creator:Herbert Goodchild



(CC) BY-NC-SA © Bernard DUPONT

Francolinus adspersus Waterhouse, 1838 . Characteristics: omnivore; body-length: 35-38 cm; dark brown plumage without streaks or blotches; red bill; yellow skin around the eyes . Biotope: grassland, woodland. ([Sinclair 1994](#): 94)

- **Red-billed francolin** . Categories: *animals, birds*.



(CC) BY-SA © Hans Hillewaert

[Gallus gallus](#) (Linnaeus, 1758) .

- **Chicken** . Categories: *animals, birds*.
- **Domestic chicken** . Categories: *animals, birds*.
- **Red jungle fowl** . Categories: *animals, birds*.
- **Domestic fowl** . Categories: *animals, birds*.



(CC) BY-SA ©



(CC) BY-SA ©



(CC) MARK © creator:Edward Neale, published by A.

O. Hume

Order: Gruiformes

Family: Otididae

[Ardeotis kori](#) (Burchell, 1822) .

- **Kori bustard** . Categories: *animals, birds*.
- **Australian bustard** . Categories: *animals, birds*.
- **Gom paauw** . Categories: *animals, birds*.
- **Kori** . Categories: *animals, birds*.
- **Kori paauw** . Categories: *animals, birds*.
- **Large bustard** . Categories: *animals, birds*.
- **Lesser moorhen** . Categories: *animals, birds*.



Public Domain by Taa DoBeS team
(Boden/Güldemann/Naumann)



Public Domain by Taa DoBeS team
(Boden/Güldemann/Naumann)

[Eupodotis afra](#) (Linnaeus, 1758) .

- **Black korhaan** . Categories: *animals, birds*.



(CC) BY-SA © Susann Eurich



(CC) BY-SA © Andrew Massyn

[Eupodotis ruficrista](#) (A. Smith, 1836) .

- **Redcrested korhaan** . Categories: *animals, birds*.



(CC) BY-SA © Frederic Salein



(CC) BY-SA © Chris Eason

[Lophotis ruficrista](#) (A. Smith, 1836) .

- **Redcrested korhaan** . Categories: *animals, birds*.
- **Redcrested bustard** . Categories: *animals, birds*.

- **Buff-crested korhaan** . Categories: *animals, birds*.
- **Buff-crested bustard** . Categories: *animals, birds*.
- **Bush korhaan** . Categories: *animals, birds*.
- **Bush bustard** . Categories: *animals, birds*.
- **Crested korhaan** . Categories: *animals, birds*.
- **Crested bustard** . Categories: *animals, birds*.
- **Pygmy bustard** . Categories: *animals, birds*.



(CC) BY-SA ©



(CC) BY-NC © Biopix



Public Domain by

Order: Musophagiformes

Family: Musophagidae

[*Corythaixoides concolor*](#) (A. Smith, 1833) .

- **Grey go-away-bird** . Categories: *animals, birds*.



(CC) BY-SA © Axel Bührmann



(CC) BY-SA © Axel Bührmann

Order: Passeriformes

Family: Alaudidae

[*Eremopterix leucotis*](#) (Stanley, 1814) .

- **Chestnut-backed sparrow-lark** . Categories: *animals, birds*.



(CC) BY © Jeff Heath and the Dogon and Bangime Languages Project



(CC) MARK © creator:Andrew Smith



(CC) BY-NC © Werner Witte

Mirafra Westheide, 1974 .

- **Mirafra larks** . Categories: *animals, birds*.



(CC) BY-NC © Biopix



Public Domain by



(CC) BY © Biodiversity Heritage Library

Mirafra sabota (A. Smith, 1836) .

- **Sabota lark** . Categories: *animals, birds*.



(CC) BY-NC-SA © Bernard DUPONT



Public Domain by



(CC) BY ©

Family: Cisticolidae

[Cisticola aridulus](#) Witherby, 1900 .

- **Desert cisticola** . Categories: *animals, birds*.



(CC) BY-SA © Lip Kee Yap

[Prinia flavicans](#) (Vieillot, 1821) .

- **Black-chested prinia** . Categories: *animals, birds*.



Public Domain by



(CC) BY-SA © William Nortje



(CC) BY-SA © Charlesjsharp

[Prinia subflava](#) (Gmelin, 1789) .

- **Tawny-flanked prinia** . Categories: *animals, birds*.



(CC) BY-NC-SA © Bernard DUPONT



(CC) BY-SA © Alan Manson



(CC) MARK © creator:Andrew Smith

Family: Corvidae

Corvus .

- **Crow** . Categories: *animals, birds*.



(CC) BY ©



(CC) BY-SA ©



(CC) BY-SA ©

Corvus albicollis Latham, 1790 .

- **White-necked raven** . Categories: *animals, birds*.



(CC) BY-SA © unknown (Yoky)



(CC) BY-SA © Masa Sakano

Corvus albus Statius Muller, 1776 .

- **Pied crow** . Categories: *animals, birds*.
- **African pied crow** . Categories: *animals, birds*.
- **White-bellied crow** . Categories: *animals, birds*.



(CC) BY-SA © Thomas Schoch



(CC) BY-SA © Myburgh

[Corvus capensis](#) Lichtenstein, 1823 .

- **Cape crow** . Categories: *animals, birds*.
- **Black crow** . Categories: *animals, birds*.
- **African crow** . Categories: *animals, birds*.
- **Cape rook** . Categories: *animals, birds*.



Public Domain by Taa DoBeS team
(Boden/Güldemann/Naumann)



Public Domain by Taa DoBeS team
(Boden/Güldemann/Naumann)

Family: Dicruridae

[Dicrurus adsimilis](#) (Bechstein, 1794) .

- **Fork-tailed drongo** . Categories: *animals, birds*.
- **Common drongo** . Categories: *animals, birds*.
- **African drongo** . Categories: *animals, birds*.
- **Savanna drongo** . Categories: *animals, birds*.



Public Domain by Taa DoBeS team
(Boden/Güldemann/Naumann)



Public Domain by Taa DoBeS team
(Boden/Güldemann/Naumann)

Family: Estrildidae

[*Amadina erythrocephala*](#) (Linnaeus, 1758) .

- **Red-headed finch** . Categories: *animals, birds*.



(CC) BY-SA © Hans Hillewaert



(CC) BY-SA © unknown

[*Pytilia melba*](#) (Linnaeus, 1758) .

- **Green-winged pytilia** . Categories: *animals, birds*.



(CC) BY-SA ©



(CC) BY-SA ©



(CC) BY-SA © Hans Stieglitz

[Uraeginthus granatinus](#) (Linnaeus, 1766) .

- **Violet-eared waxbill** . Categories: *animals, birds*.
- **Common grenadier** . Categories: *animals, birds*.
- **Purple grenadier** . Categories: *animals, birds*.
- **Violet-eared cordon-bleu** . Categories: *animals, birds*.
- **Grenadier** . Categories: *animals, birds*.



(CC) BY-NC-SA © Picasa



(CC) BY-SA ©



(CC) BY-SA © Alastair Rae

Family: Fringillidae

[Serinus alario](#) (Linnaeus, 1758) .

- **Black-headed canary** . Categories: *animals, birds*.



(CC) BY-SA © Alan Manson



(CC) BY-SA © Alan Manson

Family: Laniidae

[Corvinella melanoleuca](#) (Jardine, 1831) .

- **Magpie shrike** . Categories: *animals, birds*.
- **African long-tailed shrike** . Categories: *animals, birds*.



(CC) BY-SA © unknown (Quartl)



(CC) BY-SA © D. Gordon E. Robertson

[Eurocephalus anguitemens](#) A. Smith, 1836 .

- **Southern white-crowned shrike** . Categories: *animals, birds*.



(CC) BY-SA © Alastair Rae



(CC) BY © Simon J. Tonge

[Lanius collaris](#) Linnaeus, 1766 .

- **Fiscal shrike** . Categories: *animals, birds*.
- **Common fiscal** . Categories: *animals, birds*.



(CC) BY-SA © Lip Kee



(CC) BY-SA © Jerry Friedman

Lanius minor Gmelin, 1788 .

- **Lesser grey shrike** . Categories: *animals, birds*.



Public Domain by Taa DoBeS team
(Boden/Güldemann/Naumann)



Public Domain by Taa DoBeS team
(Boden/Güldemann/Naumann)

Family: Malaconotidae

Laniarius atrococcineus (Burchell, 1822) .

- **Crimson-breasted gonolek** . Categories: *animals, birds*.
- **Crimson-breasted shrike** . Categories: *animals, birds*.
- **Crimson-breasted boubou** . Categories: *animals, birds*.
- **Black-and-crimson gonolek** . Categories: *animals, birds*.
- **Burchell's gonolek** . Categories: *animals, birds*.
- **Crimson boubou** . Categories: *animals, birds*.
- **Gonolek** . Categories: *animals, birds*.



(CC) BY-SA © Claude Gibney Finch-Davies



(CC) BY-SA © Hans Hillewaert

Prionops plumatus (Shaw, 1809) .

- **White helmet-shrike** . Categories: *animals, birds*.



(CC) BY-SA © Gabriel Buissart

[Tchagra australis](#) (A. Smith, 1836) .

- **Brown-crowned tchagra** . Categories: *animals, birds*.
- **Brown-crowned bush shrike** . Categories: *animals, birds*.
- **Brown-headed bush-shrike** . Categories: *animals, birds*.
- **Brown-headed tchagra** . Categories: *animals, birds*.
- **Souza's tchagra** . Categories: *animals, birds*.
- **Three-streaked tchagra** . Categories: *animals, birds*.



(CC) BY © <http://www.flickr.com/photos/dkeats/>



Public Domain by



(CC) MARK © Wikimedia Commons

Family: Motacillidae

[Anthus](#) .

- **Pipit** . Categories: *animals, birds*.



(CC) BY-SA ©



(CC) BY ©



(CC) BY-SA ©

[Motacilla capensis](#) Linnaeus, 1766 .

- **Cape Wagtail** . Categories: *animals, birds.*



(CC) BY-SA ©



(CC) BY-SA © Joachim Huber



(CC) MARK © creator:Heinrich von Kittlitz

Family: Muscicapidae

[Erythropygia paena](#) A. Smith, 1836 .

- **Kalahari scrub-robin** . Categories: *animals, birds.*
- **Sandy scrub-robin** . Categories: *animals, birds.*
- **Kalahari robin** . Categories: *animals, birds.*
- **Kalahari sandy scrub robin** . Categories: *animals, birds.*



(CC) BY-SA © Alastair Rae

[Myrmecocichla formicivora](#) (Wilkes, 1817) .

- **Southern anteater-chat** . Categories: *animals, birds*.
- **Ant-eating chat** . Categories: *animals, birds*.
- **Southern ant-eating chat** . Categories: *animals, birds*.
- **Southern ant-chat** . Categories: *animals, birds*.
- **Anteater chat** . Categories: *animals, birds*.
- **Ant chat** . Categories: *animals, birds*.



(CC) BY ©



(CC) BY-SA © Alastair Rae



(CC) BY-NC © Werner Witte

[Oenanthe pileata](#) (Gmelin, 1789) .

- **Capped wheatear** . Categories: *animals, birds*.



(CC) BY ©



(CC) BY-SA © Yathin S Krishnappa



(CC) BY-SA ©

Family: Nectariniidae

[Nectarinia amethystina](#) (Shaw, 1812) .

- **Amethyst sunbird** . Categories: *animals, birds*.
- **Black sunbird** . Categories: *animals, birds*.
- **African black sunbird** . Categories: *animals, birds*.



(CC) BY-SA ©



(CC) BY-NC-SA © Keulemans, J.G.



(CC) BY-NC © inaturalist

[Nectarinia mariquensis](#) A. Smith, 1836 .

- **Mariqua sunbird** . Categories: *animals, birds*.
- **Marico sunbird** . Categories: *animals, birds*.



(CC) BY-SA © Tom Tarrant



(CC) BY-SA © Hans Hillewaert

Family: Passeridae

[Passer domesticus](#) (Linnaeus, 1758) .

- **House sparrow** . Categories: *animals, birds*.



(CC) BY-SA © Malene Thyssen



Public Domain by S. Möller

[Passer griseus](#) (Vieillot, 1817) .

- **Grey-headed sparrow** . Categories: *animals, birds*.
- **Northern grey-headed sparrow** . Categories: *animals, birds*.
- **Common grey-headed sparrow** . Categories: *animals, birds*.
- **Grey sparrow** . Categories: *animals, birds*.
- **Somali grey-headed sparrow** . Categories: *animals, birds*.
- **Sudan grey-headed sparrow** . Categories: *animals, birds*.
- **Uganda grey-headed sparrow** . Categories: *animals, birds*.



(CC) BY-SA ©



(CC) BY © Jeff Heath and the Dogon and Bangime Languages Project



(CC) BY-SA © Tom Tarrant

[Passer melanurus](#) (Statius Muller, 1776) .

- **Cape sparrow** . Categories: *animals, birds*.
- **Mossie** . Categories: *animals, birds*.



(CC) BY-SA © Hans Hillewaert



(CC) BY-SA © Hans Hillewaert

[Passer motitensis](#) (A. Smith, 1836) .

- **Great sparrow** . Categories: *animals, birds*.
- **Southern rufous sparrow** . Categories: *animals, birds*.
- **Rufous sparrow** . Categories: *animals, birds*.



(CC) BY © Derek Keats



(CC) BY-NC © inaturalist



(CC) BY-SA © Shyamal

[Petronia superciliaris](#) Blyth, 1845 .

- **Yellow-throated petronia** . Categories: *animals, birds*.



(CC) BY © Derek Keats



(CC) BY-SA © Alan Manson



http://en.wikipedia.org/wiki/public_domain © Henrik Grönvold (1858-1940)

[Philetairus socius](#) (Latham, 1790) .

- **Sociable weaver** . Categories: *animals, birds*.
- **Common social weaver** . Categories: *animals, birds*.
- **Social weaver** . Categories: *animals, birds*.



(CC) BY-SA © Andy.Cowley



Public Domain by Taa DoBeS team
(Boden/Güldemann/Naumann)



(CC) MARK © Alfred Brehm, text. Image - Gustav Mützel (December 7, 1839 – October 29, 1893)

[Plocepasser mahali](#) A. Smith, 1836 .

- **White-browed sparrow-weaver** . Categories: *animals, birds*.



Public Domain by Taa DoBeS team
(Boden/Güldemann/Naumann)



(CC) BY-NC-SA © Gerald and Buff Corsi



(CC) MARK © creator:Andrew Smith

Family: Platysteiridae

[Batis molitor](#) (Kuster, 1836) .

- **Chinspot batis** . Categories: *animals, birds*.
- **Chinspot puffback flycatcher** . Categories: *animals, birds*.
- **Chinspot puffback** . Categories: *animals, birds*.
- **Chinspot flycatcher** . Categories: *animals, birds*.
- **Kenya chinspot batis** . Categories: *animals, birds*.
- **White-flanked batis** . Categories: *animals, birds*.
- **White-flanked flycatcher** . Categories: *animals, birds*.
- **White-flanked puffback** . Categories: *animals, birds*.
- **White-flanked puffback flycatcher** . Categories: *animals, birds*.



(CC) BY-SA ©



(CC) BY-SA ©

Family: Ploceidae

[Bubalornis albirostris](#) (Vieillot, 1817) .

- **White-billed buffalo weaver** . Categories: *animals, birds*.



(CC) BY © Jeff Heath and the Dogon and Bangime

Languages Project



(CC) BY © Jeff Heath and the Dogon and Bangime

Languages Project

[Euplectes orix](#) (Linnaeus, 1758) .

- **Red bishop** . Categories: *animals, birds*.
- **Southern red bishop** . Categories: *animals, birds*.



(CC) BY-SA © Manfred Werner / Tsui



(CC) BY-SA © Manfred Werner / Tsui

[Euplectes progne](#) (Boddaert, 1783) .

- **Long-tailed widowbird** . Categories: *animals, birds*.



(CC) BY-SA © Jayanth Sharma



(CC) BY-SA © NJR ZA

[Ploceus velatus](#) Vieillot, 1819 .

- **Masked weaver** . Categories: *animals, birds*.
- **African masked-weaver** . Categories: *animals, birds*.



(CC) BY © Simon J. Tonge



(CC) BY © Chris Eason



(CC) BY-SA ©

[Quelea quelea](#) (Linnaeus, 1758) .

- **Red-billed quelea** . Categories: *animals, birds*.
- **Red-billed weaver** . Categories: *animals, birds*.
- **Weaver finch** . Categories: *animals, birds*.
- **Black-faced dioch** . Categories: *animals, birds*.
- **Black-faced quelea** . Categories: *animals, birds*.
- **Black-fronted dioch** . Categories: *animals, birds*.
- **Common dioch** . Categories: *animals, birds*.
- **Common quelea** . Categories: *animals, birds*.
- **Pink-billed quelea** . Categories: *animals, birds*.
- **Sudan dioch** . Categories: *animals, birds*.
- **Sudan quelea** . Categories: *animals, birds*.



(CC) BY © Pawel Ryszawa



(CC) MARK © Creator:John Gerrard Keulemans



(CC) BY-SA © Alastair Rae

[Sporopipes squamifrons](#) (A. Smith, 1836) .

- **Scaly weaver** . Categories: *animals, birds*.
- **Scaly-feathered weaver** . Categories: *animals, birds*.
- **Scaly-feathered finch** . Categories: *animals, birds*.
- **Scaly-fronted weaver** . Categories: *animals, birds*.
- **Scaly-crowned weaver** . Categories: *animals, birds*.
- **Scaly-fronted finch** . Categories: *animals, birds*.
- **Damara scaly-feathered finch** . Categories: *animals, birds*.



(CC) BY-SA ©



Public Domain by



(CC) BY-SA ©

Family: Pycnonotidae

[Pycnonotus barbatus](#) (Desfontaines, 1789) .

- **Common bulbul** . Categories: *animals, birds*.
- **Dark-capped bulbul** . Categories: *animals, birds*.
- **Black-eyed bulbul** . Categories: *animals, birds*.



(CC) BY © Valentina



(CC) BY-SA © Lip Kee Yap



Author died more than 70 years ago public domain
images ©

[Pycnonotus brunneus](#) Blyth, 1845 .

- **Red-eyed bulbul** . Categories: *animals, birds*.



(CC) BY-SA © Lip Kee Yap

[Pycnonotus nigricans](#) (Vieillot, 1818) .

- **African red-eyed bulbul** . Categories: *animals, birds*.
- **Black-fronted bulbul** . Categories: *animals, birds*.
- **Red-eyed bulbul** . Categories: *animals, birds*.



(CC) BY © Derek Keats



(CC) BY-NC-SA © Bernard DUPONT



(CC) BY-SA © Charlesjsharp

Family: Sturnidae

[Creatophora cinerea](#) (Meuschen, 1787) .

- **Wattled starling** . Categories: *animals, birds*.



(CC) BY-SA © Doug Janson

[Lamprotornis](#) (Bell, 1881) .

- **Starling** . Categories: *animals, birds*.



(CC) BY-SA ©



(CC) BY-SA © Steve Garvie from Dunfermline, Fife,
Scotland



(CC) BY ©

[Lamprotornis nitens](#) (Linnaeus, 1766) .

- **Glossy starling** . Categories: *animals, birds*.
- **Cape glossy starling** . Categories: *animals, birds*.
- **Red-shouldered glossy-starling** . Categories: *animals, birds*.



Public Domain by Taa DoBeS team
(Boden/Güldemann/Naumann)



Public Domain by Taa DoBeS team
(Boden/Güldemann/Naumann)

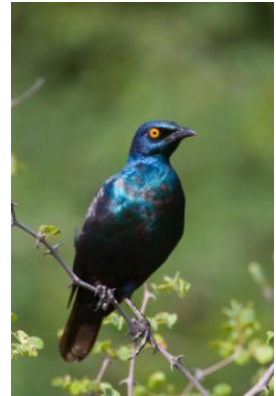

(CC) BY-NC © inaturalist

[Onychognathus morio](#) (Linnaeus, 1766) .

- **Red-winged starling** . Categories: *animals, birds*.



(CC) BY-SA © Lip Kee Yap



(CC) BY-SA © Lip Kee Yap

[Onychognathus nabouroup](#) (Daudin, 1800) .

- **Pale-winged starling** . Categories: *animals, birds*.
- **Angola pale-winged starling** . Categories: *animals, birds*.



(CC) BY-SA © Joachim Huber



(CC) BY-NC © inaturalist



(CC) BY © Biodiversity Heritage Library

Family: Sylviidae

[Eremomela icteropygialis](#) (Lafresnaye, 1839) .

- **Yellow-bellied eremomela** . Categories: *animals, birds*.
- **Grey-backed eremomela** . Categories: *animals, birds*.



(CC) BY-SA © Alan Manson



(CC) BY-NC © Scott Bowers

[Macronous gularis](#) (Horsfield, 1822) .

- **Striped tit-babbler** . Categories: *animals, birds*.



(CC) BY-SA © Lip Kee Yap

[Sylvietta rufescens](#) (Vieillot, 1817) .

- **Long-billed crombec** . Categories: *animals, birds*.
- **Cape crombec** . Categories: *animals, birds*.
- **Crombek** . Categories: *animals, birds*.
- **Long-billed stump-tail** . Categories: *animals, birds*.



(CC) BY-SA ©



(CC) BY © Derek Keats



(CC) BY © Derek Keats

[Turdoides bicolor](#) (Jardine, 1831) .

- **Pied babbler** . Categories: *animals, birds*.
- **Southern pied babbler** . Categories: *animals, birds*.
- **Bicoloured babbler** . Categories: *animals, birds*.



(CC) BY ©



(CC) BY-SA ©



(CC) BY-SA ©

[Turdoides jardineii](#) (A. Smith, 1836) .

- **Arrow-marked babbler** . Categories: *animals, birds*.



(CC) BY-SA ©



(CC) BY © Simon J. Tonge



(CC) MARK © creator:Andrew Smith

Family: Turdidae

[Monticola rupestris](#) (Vieillot, 1818) .

- **Cape rock thrush** . Categories: *animals, birds*.



(CC) BY ©



(CC) BY-SA © Alan Manson



(CC) BY ©

[Psophocichla litsitsirupa](#) (A. Smith, 1836) .

- **Groundscraper thrush** . Categories: *animals, birds*.



(CC) BY © Derek Keats



(CC) BY-SA © Alastair Rae



(CC) BY © Flickr

[Turdus litsitsirupa](#) .

- **Groundscraper thrush** . Categories: *animals, birds*.
- **Abyssinian groundscraper thrush** . Categories: *animals, birds*.
- **Iringa groundscraper thrush** . Categories: *animals, birds*.



(CC) BY-SA © Flickr user Alastair Rae . Photo uploaded to commons by user ltshears



(CC) BY-SA © SandyCole (mailto:sandyc@dicksandy.org)



(CC) MARK © creator:Andrew Smith

Family: Viduidae

Vidua macroura (Pallas, 1764) .

- **Pin-tailed whydah** . Categories: *animals, birds*.



(CC) BY-SA © Anonymous



(CC) BY-NC © Flickr



(CC) BY-NC © Mike Comber

Vidua paradisaea (Linnaeus, 1758) .

- **Long-tailed paradise whydah** . Categories: *animals, birds*.
- **Eastern paradise whydah** . Categories: *animals, birds*.



(CC) BY-NC-SA © Arthur Chapman



(CC) BY-SA © Doug Janson



(CC) BY © Biodiversity Heritage Library

[Vidua regia](#) (Linnaeus, 1766) .

- **Shaft-tailed whydah** . Categories: *animals, birds*.
- **Queen whydah** . Categories: *animals, birds*.



(CC) BY © Simon J. Tonge



(CC) BY-SA ©



Public Domain by Christfried Naumann

Family: other

[Nectariniidae](#) .

- **Sunbird** . Categories: *animals, birds*.



(CC) BY-SA © Lip Kee Yap



(CC) BY-SA © Lip Kee Yap

Order: Pelecaniformes

Family: Ardeidae

[Bubulcus ibis](#) (Linnaeus, 1758) . Characteristics: carnivore; body-length: 54 cm; white and light brown plumage; yellow bill; breeding bird has a red bill; often found in association with cattle. Biotope: grassland. ([Sinclair 1994](#): 54)

- **Cattle egret** . Categories: *animals, birds*.



(CC) BY-SA © Atamari



(CC) BY-SA © Atamari



(CC) BY © Jeff Heath and the Dogon and Bangime Languages Project

[Egretta garzetta](#) (Linnaeus, 1766) . Characteristics: carnivore; body-length: 65 cm; white plumage, black bill; yellow toes. Biotope: freshwater, coast. ([Sinclair 1994](#): 54)

- **Little egret** . Categories: *animals, birds*.



(CC) BY-SA ©

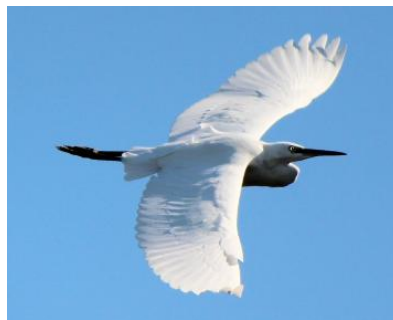

(CC) BY-SA ©



(CC) BY-SA ©

Family: Scopidae

[Scopus umbretta](#) Gmelin, 1789 . Characteristics: carnivore; body-length: 56 cm; dark brown plumage; long legs; hammer-shaped profile of the head; long dark bill. Biotope: freshwater. ([Sinclair 1994](#): 60)

- **Hamerkop** . Categories: *animals, birds*.
- **Hammerhead** . Categories: *animals, birds*.
- **Hammerhead stork** . Categories: *animals, birds*.
- **Umber bird** . Categories: *animals, birds*.



(CC) BY-SA © Derek Ramsey



(CC) BY-SA © Sebastian Ritter



(CC) BY-SA ©

Order: Piciformes

Family: Indicatoridae

[Prodotiscus regulus](#) Sundevall, 1850 .

- **Brown-backed honeybird** . Categories: *animals, birds*.
- **Wahlberg's honeyguide** . Categories: *animals, birds*.
- **Sharp-billed honeyguide** . Categories: *animals, birds*.



(CC) BY-SA © Alan Manson



(CC) BY-SA © Alan Manson



(CC) MARK © Creator:John Gerrard Keulemans

Family: Picidae

[Campethera bennettii](#) (A. Smith, 1836) .

- **Bennett's woodpecker** . Categories: *animals, birds*.
- **Speckle-throated woodpecker** . Categories: *animals, birds*.



(CC) BY © Derek Keats



PD ©



(CC) MARK © creator:Joseph Wolf

Family: Ramphastidae

[Trachyphonus vaillantii](#) Ranzani, 1821 .

- **Crested barbet** . Categories: *animals, birds*.



(CC) BY-SA © Joachim Huber



(CC) BY-SA © Chris Eason



(CC) BY-SA ©

[Tricholaema leucomelas](#) (Boddaert, 1783) .

- **Pied barbet** . Categories: *animals, birds*.
- **Acacia pied barbet** . Categories: *animals, birds*.



(CC) BY-SA ©



(CC) BY-NC © inaturalist



(CC) MARK © creator:Joseph Smit. Changes: Kersti Nebelsiek

Family: other

[Picidae](#) .

- **Woodpecker** . Categories: *animals, birds*.



(CC) BY-NC © Flickr



Public Domain by



(CC) BY-NC © Flickr

Order: Psittaciformes

Family: other

[Psittacidae](#) .

- **True parrot** . Categories: *animals, birds*.



(CC) BY-SA © unknown (nico)



(CC) BY-SA © David Buranich Jr.

Order: Pteroclidiformes

Family: Pteroclididae

[Pterocles namaqua](#) (Gmelin, 1789) .

- **Namaqua sandgrouse** . Categories: *animals, birds*.
- **Ganga namaqua** . Categories: *animals, birds*.



(CC) BY-SA ©



(CC) BY-SA ©



(CC) MARK © Creator:Claude Gibney Finch-Davies

Family: other

[Pteroclididae](#) .

- **Sandgrouse** . Categories: *animals, birds*.



Public Domain by



(CC) BY-SA ©

Order: Strigiformes

Family: Strigidae

[Bubo](#) .

- **Eagle-owl** . Categories: *animals, birds*.
- **Horned owl** . Categories: *animals, birds*.



(CC) BY-SA ©



Public Domain by



(CC) BY-SA © David Syzdek

[Bubo africanus](#) (Temminck, 1821) .

- **Spotted eagle owl** . Categories: *animals, birds*.



Public Domain by Taa DoBeS team
(Boden/Güldemann/Naumann)

[Bubo lacteus](#) (Temminck, 1820) .

- **Verreaux's eagle owl** . Categories: *animals, birds*.
- **Giant eagle owl** . Categories: *animals, birds*.
- **Milky eagle owl** . Categories: *animals, birds*.



Public Domain by Taa DoBeS team
(Boden/Güldemann/Naumann)



Public Domain by Taa DoBeS team
(Boden/Güldemann/Naumann)



Public Domain by Taa DoBeS team
(Boden/Güldemann/Naumann)

[Glaucidium perlatum](#) (Vieillot, 1817) .

- **Pearlspotted owlet** . Categories: *animals, birds*.
- **Pearlspotted owl** . Categories: *animals, birds*.



(CC) BY-SA © Derek Ramsey



(CC) BY-SA © ChriKo ?

[Otus leucotis](#) (Temminck, 1820) .

- **White-faced scops owl** . Categories: *animals, birds*.



Public Domain by Adrian Pingstone

Family: Tytonidae

[Tyto alba](#) (Scopoli, 1769) .

- **Barn owl** . Categories: *animals, birds*.



(CC) BY-SA ©



Public Domain by Racheeo ??



(CC) BY-SA ©

[Tyto capensis](#) (A. Smith, 1834) .

- **Grass owl** . Categories: *animals, birds*.



Public Domain by Hayleyk



(CC) BY-NC-SA © EOL China Regional Center



(CC) MARK © John Gould, HC Richter

Family: other

[Caprimulgidae](#) .

- **Nightjar** . Categories: *animals, birds*.



(CC) BY-SA © Jerry Oldenettel

Order: Struthioniformes

Family: Struthionidae

[Struthio camelus](#) Linnaeus, 1758 .

- **Ostrich** . Categories: *animals, birds*.



Public Domain by Taa DoBeS team
(Boden/Güldemann/Naumann)



Public Domain by Taa DoBeS team
(Boden/Güldemann/Naumann)



Public Domain by Roland Kiessling

Order: Upupiformes

Family: Phoeniculidae

[Phoeniculus cyanomelas](#) .

- **Scimitar-billed woodhoopoe** . Categories: *animals, birds*.
- **Common scimitarbill** . Categories: *animals, birds*.



(CC) BY-SA ©



(CC) BY-SA ©



Public Domain by Taa DoBeS team
(Boden/Güldemann/Naumann)

Family: Upupidae

[Upupa epops](#) Linnaeus, 1758 .

- **Hoopoe** . Categories: *animals, birds*.
- **Common hoopoe** . Categories: *animals, birds*.
- **Eurasian hoopoe** . Categories: *animals, birds*.
- **European hoopoe** . Categories: *animals, birds*.



(CC) BY-SA ©



(CC) BY-SA ©



(CC) BY © Biodiversity Heritage Library

Class: Mammalia

Order: Afrosoricida

Family: Chrysochloridae

[Amblysomus hottentotus](#) (A. Smith, 1829) . Characteristics: carnivore; body-length: 11-15 cm; these barrel shaped moles have a smooth dark brown to reddish fur; the eyes are covered in skin and are completely blind; the openings of the ears are covered with fur and not visible; the short, strong limbs are ideal for digging;. Biotope: savanna, forest, grassland. ([Cillié 1997](#): 206)

- **Hottentot golden mole** . Categories: *animals, mammals*.

Order: Artiodactyla

Family: Bovidae

[Aepyceros melampus](#) (Lichtenstein, 1812) . Characteristics: herbivore; height: 90 cm; females lack horns. Biotope: savanna, scrubforest, grassland.

- **Impala** . Categories: *animals, mammals*.



(CC) BY-SA © Hans Hillewaert



(CC) BY-SA © Hans Hillewaert

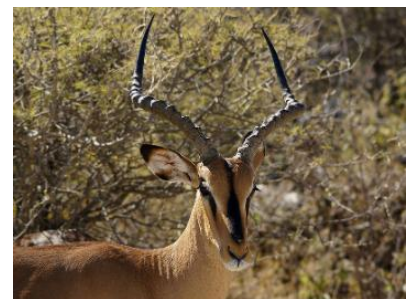

(CC) BY-SA © Hans Hillewaert

[Aepyceros melampus melampus](#) (Lichtenstein, 1812) . Characteristics: herbivore; height: 90 cm; reddish-brown back, light brown flanks and white belly; three black stripes on the hindquarters; females are smaller and lack horns. Biotope: savanna, grassland, woodland. ([Cillié 1997](#): 16)

- **Common impala** . Categories: *animals, mammals*.

[Aepyceros melampus petersi](#) Bocage, 1879 . Characteristics: herbivore; height: 90 cm, dull brown coat, lighter brown on the flanks and white on the belly; black blaze on the face; females are smaller and lack horns. Biotope: woodland. ([Cillié 1997](#): 18)

- **Black-faced impala** . Categories: *animals, mammals*.
- **Blacked-faced impala** . Categories: *animals, mammals*.



(CC) BY-SA © Hans Hillewaert



(CC) BY-SA © Yathin S Krishnappa

[Alcelaphus buselaphus](#) (Pallas, 1766) . Characteristics: herbivore; height: 110-150 cm; the coat is glossy red-brown; the outside of the legs and the tail are black; the buttocks are light; there is a black blaze on the face; the snout is very long; the shoulders are humped and the back is sloped; the horns rise from a single pedicel and are S-shaped;. Biotope: savanna, shrubland, grassland, woodland,. ([Cillié 1997](#): 76)

- **Red hartebeest** . Categories: *animals, mammals*.
- **Kaama** . Categories: *animals, mammals*.
- **Cape hartebeest** . Categories: *animals, mammals*.



(CC) BY-SA © Hans Hillewaert



(CC) BY-SA © Hans Hillewaert



Public Domain by Güldemann/Naumann

Antidorcas marsupialis (Zimmermann, 1780) . Characteristics: herbivore; height: 90 cm; white face with two brown stripes; light brown back, white belly; both sexes have horns. Biotope: savanna, grassland. ([Cillié 1997](#): 20)

- **Springbok** . Categories: *animals, mammals*.



Public Domain by Taa DoBeS team
(Boden/Güldemann/Naumann)



Public Domain by Taa DoBeS team
(Boden/Güldemann/Naumann)



Public Domain by Taa DoBeS team
(Boden/Güldemann/Naumann)

Bos taurus Linnaeus, 1758 .

- **Cattle** . Categories: *animals, mammals*.
- **Cow** . Categories: *animals, mammals*.



(CC) BY-SA ©



PD ©



Public Domain by Christfried Naumann

Capra hircus Linnaeus, 1758 .

- **Goat** . Categories: *animals, mammals*.
- **Domestic goat** . Categories: *animals, mammals*.



(CC) BY © Simon J. Tonge



(CC) BY © High Contrast



Public Domain by Christfried Naumann

Cephalophus natalensis A. Smith, 1834 . Characteristics: herbivore; height: 40cm; chestnut to reddish-brown coat with a slightly lighter belly; a tuft of dark hair between the horns; the ears are short and rounded; the tail has a white tip; both sexes have short horn which lie backwards in line with the face;. Biotope: forest, shrubland. ([Cillié 1997](#): 66)

- **Red duiker** . Categories: *animals, mammals*.
- **Natal duiker** . Categories: *animals, mammals*.



Public Domain by Nachbarnebenan

Connochaetes gnou (Zimmermann, 1780) . Characteristics: herbivore; height: 100-120 cm; the coat is dark brown; the white tail is long and horse-like; they have a straight, light brown mane; the face is dark and has hair on the nose and a beard; both sexes have horns that curl forward;. Biotope: savanna, scrubforest, grassland. ([Cillié 1997](#): 80)

- **Black wildebeest** . Categories: *animals, mammals*.
- **White-tailed gnu** . Categories: *animals, mammals*.



Public Domain by Vassil



Public Domain by Vassil



Public Domain by Gustav Mützel

Connochaetes taurinus (Burchell, 1823) . Characteristics: herbivore; height: 115-145 cm; the coat is dark grey-brown with vertical darker stripes on the neck and flanks; the mane, face, beard and long tail are black; both sexes have horns that curve sideways; the males are considerably larger than the females. Biotope: savanna, grassland, woodland. ([Cillié 1997](#): 82)

- **Blue wildebeest** . Categories: *animals, mammals*.
- **Gnu** . Categories: *animals, mammals*.
- **Brindled gnu** . Categories: *animals, mammals*.



Public Domain by Taa DoBeS team
(Boden/Güldemann/Naumann)



Public Domain by Taa DoBeS team
(Boden/Güldemann/Naumann)



Public Domain by Taa DoBeS team
(Boden/Güldemann/Naumann)

[Damaliscus lunatus](#) (Burchell, 1823) . Characteristics: herbivore; height: 100-150cm; the coat is dark reddish-brown; they have a dark blaze on the face; also the upper parts of the legs are black; they have a hump on the shoulders and the back slopes downwards: both sexes have horns; the horns are ringed and S-shaped;. Biotope: savanna, scrubforest, grassland. ([Cillié 1997](#): 74)

- **Common tsessebe** . Categories: *animals, mammals*.
- **Topi** . Categories: *animals, mammals*.
- **Tsessebe** . Categories: *animals, mammals*.
- **Sassaby** . Categories: *animals, mammals*.



(CC) BY-SA © Paulmaz



(CC) BY-SA © Daniel Fafard (Dreamdan)

[Damaliscus pygargus phillipsi](#) Harper, 1939 . Characteristics: herbivore; height: 85-100cm; the neck and top of the back are brown; the flanks and buttocks are darker; the belly and part of the legs are white; the face is brown with a small blaze above the eyes and a big blaze on the snout; the ears are white and pointy; the tail is black and bushy; both sexes have horns; it differs from the Bontebok by the blazes on the face being separated;. Biotope: grassland. ([Cillié 1997](#): 70)

- **Blesbok** . Categories: *animals, mammals*.
- **Blesbuck** . Categories: *animals, mammals*.



Public Domain by Christfried Naumann

[Hippotragus equinus](#) (É. Geoffroy Saint-Hilaire, 1803) . Characteristics: herbivore; height: 135 cm, the coat is reddish-brown and has an erect mane, the belly is lighter brown and the tail is dark brown to black, the face is black with white patches in front of the eyes and a white mouth, both sexes have horns which curve backwards, females are slightly smaller. Biotope: savanna, grassland, woodland. ([Cillié 1997](#): 34)

- **Roan antelope** . Categories: *animals, mammals*.
- **Roan** . Categories: *animals, mammals*.



(CC) BY-SA © Micha L. Rieser



(CC) MARK © Dave Pape



(CC) BY © Flickr

[Hippotragus niger](#) (Harris, 1838) . Characteristics: herbivore; height: 135 cm; the coat is dark brown on the back and white on the belly and buttocks; the face is white with three vertical black stripes; both sexes have horns which curve backwards; the female is slightly smaller than the male. Biotope: savanna, grassland, woodland. ([Cillié 1997](#): 36)

- **Sable antelope** . Categories: *animals, mammals*.
- **Sable** . Categories: *animals, mammals*.



(CC) BY-SA © Dezidor



Public Domain by Unknown

[Kobus ellipsiprymnus](#) (Ogilby, 1833) . ([Cillié 1997](#): 38)

- **Waterbuck** . Categories: *animals, mammals*.



(CC) BY-NC © inaturalist



Public Domain by



Public Domain by Christfried Naumann

[Kobus leche](#) Gray, 1850 . Characteristics: herbivore; height: 95cm; the shoulders are lower than the crop, causing the body to slope forward; the coat is reddish-brown on the back, lighter lower on the body and white on the belly; the legs are brown, the front legs have characteristic vertical black stripes; males are bigger than females and have horns;. Biotope: flooded grassland, woodland. ([Cillié 1997](#): 40)

- **Lechwe** . Categories: *animals, mammals*.



Public Domain by Reinhard Kraasch



Public Domain by Ian Restall

[Kobus vardonii](#) (Livingstone, 1857) . Characteristics: herbivore; height: 80cm; the coat is golden brown, becoming lighter on the belly and darker on the face; white areas around the eyes and the mouth; the Puku can be distinguished from the Lechwe by the smaller size, the straight back and the absence of the black stripes on the front legs,. Biotope: savanna, grassland. ([Cillié 1997](#): 42)

- **Puku** . Categories: *animals, mammals*.



(CC) BY © Simon J. Tonge



(CC) BY-SA © Hans Hillewaert

[Madoqua kirkii](#) (Günther, 1880) . Characteristics: herbivore; height: 50-17cm; the coat is grey-brown with fine speckles on the back and buttocks, while the neck and flanks are lighter brown; the belly and the area around the eyes are nearly white; on the forehead is a long tuft of hair, which can be raised; the upper lip is longer than the lower lip; males have short horns that slope backwards;. Biotope: scrubforest, grassland, woodland. ([Cillié 1997](#): 62)

- **Damara dik-dik** . Categories: *animals, mammals*.



(CC) BY-SA © Amrum

[Neotragus moschatus](#) (Von Dueben, 1846) . Characteristics: herbivore; height: 30-40 cm; light brown to reddish-brown coat with white speckles on the back; the belly and insides of the legs are white; the tail is long and dark with white margins, it is white underneath; the upper lip is longer than the lower lip; the males are smaller and have straight horns that slope backwards in line with the face;. Biotope: montane forest, riparian shrubland. ([Cillié 1997](#): 60)

- **Suni** . Categories: *animals, mammals*.
- **Livingstone's antelope** . Categories: *animals, mammals*.



(CC) BY-SA © Olivier Lejade



(CC) BY-SA © Olivier Lejade from France



(CC) BY-NC-SA © David Bygott

[Oreotragus oreotragus](#) (Zimmermann, 1783) . Characteristics: herbivore; height: 60 cm; thick yellow to grey-brown coat with white belly; large tear-shaped markings in front of the eyes; males are smaller than females and have short (8 cm), erect horns; the klipspringer is stouter than the duiker which also lacks the tear marks;. Biotope: rocky area, mountains. ([Cillié 1997](#): 50)

- **Klipspringer** . Categories: *animals, mammals*.



(CC) BY-SA © Mirella Riesch / Christoph Aeschlimann



(CC) BY-SA © Munificent



(CC) MARK © Wikimedia Commons

[Oryx gazella](#) (Linnaeus, 1758) . Characteristics: herbivore; height: 120 cm; the coat is light brown to ash grey with a black stripe along the flanks and on the back; white face with black patches on the snout and high on the forehead; both sexes have long straight horns; females are slightly smaller than males;. Biotope: savanna, grassland, semi-arid desert. ([Cillié 1997](#): 32)

- **Gemsbok** . Categories: *animals, mammals*.
- **Oryx** . Categories: *animals, mammals*.



Public Domain by Güldemann/Naumann



Public Domain by Taa DoBeS team
(Boden/Güldemann/Naumann)



Public Domain by Taa DoBeS team
(Boden/Güldemann/Naumann)

Ourebia ourebi (Zimmermann, 1783) . Characteristics: herbivore; height: 55 cm; light rusty-brown coat with white belly and throat; the tail is black on top and white underneath; white patches are found around the eyes and the mouth; the males are slightly smaller than the females and have short (10 cm) horns that curve slightly forward at the tips. Biotope: savanna, scrubforest, grassland. ([Cillié 1997](#): 52)

- **Oribi** . Categories: *animals, mammals*.



PD US FWS ©



(CC) BY-SA © Roland Hunziker
<http://www.flickr.com/photos/rolandh/>

Ovis aries Linnaeus, 1758 .

- **Sheep** . Categories: *animals, mammals*.



(CC) BY-SA ©



(CC) BY-SA © Jörg Hempel



(CC) BY © Simon J. Tonge

Pelea capreolus (Forster, 1790) . Characteristics: herbivore; height: 100 cm; brown, woolly coat; the belly and the underparts of the tail are white; long and pointy ears; the males are bigger than the females and have straight horns; the grey rhebok can be distinguished from the mountain reebok by the straight horns and the lack of the black spots below the ears;. Biotope: grassland, mountains. (Cillié 1997: 48)

- **Grey rhebok** . Categories: *animals, mammals*.
- **Grey rhebuck** . Categories: *animals, mammals*.



(CC) BY-SA © unknown (en>User:Cburnett)



Public Domain by



Public Domain by

Philantomba monticola (Thunberg, 1789) . Characteristics: herbivore: height: 35 cm; the coat is dark grey-brown on the back while the belly, chest and throat are light brown; underneath each eye is a horizontal black stripe; both sexes have short horns that lie back in line with the face; males are slightly smaller than females;. Biotope: forest, rainforest. (Cillié 1997: 68)

- **Blue duiker** . Categories: *animals, mammals*.



(CC) BY-SA © Derek Keats

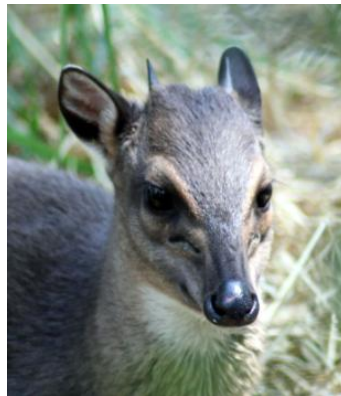

(CC) BY © Jean



(CC) MARK © Philip Sclater

Raphicerus campestris (Thunberg, 1811) . Characteristics: herbivore; height: 55cm; light brown to brick brown coat, the belly and the insides of the legs are white; the males are smaller than the females and have short (9 cm), straight and very sharp horns; the steenbok differs from the Oribi by the brown tail,. Biotope: savanna, grassland, woodland, semi-arid desert. (Cillié 1997: 54)

- **Steenbok** . Categories: *animals, mammals*.

- **Steenbuck** . Categories: *animals, mammals*.



(CC) BY-SA ©



(CC) BY-SA ©



Public Domain by

Raphicerus melanotis (Thunberg, 1811) . Characteristics: herbivore; height: 50cm; the coat is dark, reddish brown with white speckles; the belly and insides of the legs are light brown; the ears are long and pointed; the males have short (8 cm) straight horns; it can be distinguished from the steenbok by the white speckles and the habitat;. Biotope: savanna, shrubland, grassland. (Cillié 1997: 56)

- **Cape grysbok** . Categories: *animals, mammals*.
- **Grysbok** . Categories: *animals, mammals*.



Public Domain by Philip Sclater



(CC) BY-SA © Jimfbleak

Raphicerus sharpei Thomas, 1897 . Characteristics: herbivore; height: 45-60cm; the coat is light brown; the belly and insides of the legs are white; the ears are large and have rounded tips; the male has very short (6 cm) erect horns and is slightly smaller than the female; it is lighter in colour than the grey grysbok. Biotope: savanna, forest, grassland. (Cillié 1997: 58)

- **Sharpe's grysbok** . Categories: *animals, mammals*.



(CC) BY-NC-SA © Bernard DUPONT



(CC) BY-SA ©



(CC) BY-NC-SA © Bernard DUPONT

[Redunca arundinum](#) (Boddaert, 1785) . Characteristics: herbivore; height: 85cm, the coat is yellowish brown on the back and white on the belly, the forelegs are dark brown in front, the tail is bushy and white underneath, males are larger and have horns, the southern reedbuck can be distinguished from the Impala by the lack of the three black stripes on the hindquarters and the less red colour, and from the mountain reedbuck by its bigger size and the habitat.

Biotope: savanna, marshland, grassland. ([Cillié 1997](#): 44)

- **Southern reedbuck** . Categories: *animals, mammals*.
- **Common reedbuck** . Categories: *animals, mammals*.
- **Redbuck** . Categories: *animals, mammals*.



(CC) BY © Jack Versloot



(CC) BY-SA © Winfried Bruenken



Public Domain by

[Redunca fulvorufula](#) (Afzelius, 1815) . Characteristics: herbivore; height: 75cm, the coat is made of long, grey hair, the belly is white, the tail is bushy and white underneath, below the ears are characteristic black spots, the ears are rounded with a white fringe, the males are larger than the females and have short (14 cm) horns, the mountain reedbuck differs from the grey rhebok by its shorter, thicker neck and the rounded ears. Biotope: savanna, scrubforest, grassland, mountains. ([Cillié 1997](#): 46)

- **Mountain reedbuck** . Categories: *animals, mammals*.



(CC) BY-SA © unknown



(CC) BY-NC-SA © David Bygott

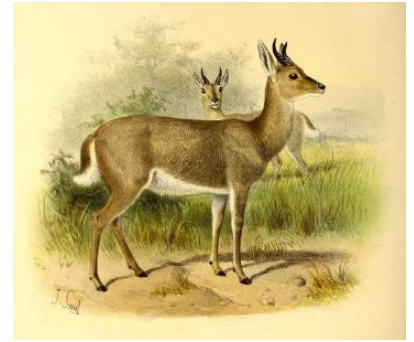

(CC) MARK © Philip Sclater

Sigmoceros lichtensteinii (Peters, 1849) . Characteristics: herbivore; height: 125 cm; the coat is chestnut or yellow-brown; the buttocks are a lighter colour; the tail and the shins are black; the shoulders are humped; both sexes have horns that rise on a single pedicel; it can be distinguished from the Red Hartebeest by the lack of black blazes;. Biotope: savanna. (Cillié 1997: 78)

- **Lichtenstein's hartebeest** . Categories: *animals, mammals*.



Public Domain by Philip Sclater



(CC) BY-SA © Paul Maritz

Sylvicapra grimmia (Linnaeus, 1758) . Characteristics: herbivore; height: 50cm; the coat varies in colour from light grey-brown to red-brown; the belly and the insides of the legs are white; the front legs have vertical black stripes; there is a tuft of long, black hair on the forehead; the short tail is dark on top and white underneath; females are larger and lack horns;. Biotope: savanna, grassland, woodland, mountains. (Cillié 1997: 64)

- **Common duiker** . Categories: *animals, mammals*.
- **Grey duiker** . Categories: *animals, mammals*.
- **Bush duiker** . Categories: *animals, mammals*.



Public Domain by unknown (Chuckupd)



(CC) BY-NC-SA © Bernard DUPONT



(CC) BY © Biodiversity Heritage Library

[Syncerus caffer](#) (Sparrman, 1779) . Characteristics: herbivore; height: 1-1,7m; this cattle-like animal is born with a light reddish-brown coat that darkens with age until it is grey-black; both sexes are horned, but the horns of the male are especially large with thick bosses;. Biotope: savanna, scrubforest, forest, grassland. ([Cillié 1997](#): 84)

- **African buffalo** . Categories: *animals, mammals*.
- **Cape buffalo** . Categories: *animals, mammals*.



(CC) BY-SA © unknown, Haplochromis?



(CC) BY © Stig Nygaard



(CC) MARK © Wikimedia Commons

[Taurotragus oryx](#) (Pallas, 1766) .

- **Common eland** . Categories: *animals, mammals*.
- **Southern eland** . Categories: *animals, mammals*.
- **Eland** . Categories: *animals, mammals*.



Public Domain by Christfried Naumann



(CC) BY-SA ©

Tragelaphus angasii Angas, 1849 . Characteristics: herbivore; height: 110 cm, white vertical stripes on the back, yellow stockinged legs, males are dark blue-grey in colour and have a white chevron mark between the eyes and horns, females are reddish-brown, they lack the chevron mark and horns. Biotope: savanna, forest, shrubland, grassland, woodland, freshwater. (Cillié 1997: 24)

- **Nyala** . Categories: *animals, mammals*.



(CC) BY © Derek Keats from Johannesburg, South Africa



(CC) BY-SA © Original uploader was Chrigu888 at de.wikipedia



(CC) MARK © G.F.Angas (sketch), R.W.Fawkins (lithography)

Tragelaphus scriptus (Pallas, 1766) . Characteristics: herbivore; height: 75-110 cm, white spots on the legs and flanks, females are smaller, lighter in colour and lack horns. Biotope: savanna, forest, shrubland, grassland, woodland, freshwater. (Cillié 1997: 22)

- **Bushbuck** . Categories: *animals, mammals*.



(CC) BY-SA © Chiswick Chap



(CC) BY-SA © D. Gordon E. Robertson



(CC) MARK © Rüppell, Eduard, 1794-1884

Tragelaphus spekeii . Characteristics: herbivore; height: 100 cm, long, grey-brown coat, white spots and stripes on the flanks and the back, white patch on the throat, males have horns and are bigger and darker than females. Biotope: savanna, marshland, swamps. (Cillié 1997: 26)

- **Sitatunga** . Categories: *animals, mammals*.



Public Domain by Karel Jakubec

[Tragelaphus strepsiceros](#) (Pallas, 1766) . Characteristics: herbivore; height: 140 cm, pale-grey to brownish- grey coat, white, vertical stripes on the flanks, white chevron mark between the eyes, hump on the shoulders, males have twisted horns,. Biotope: savanna, forest, shrubland, grassland. ([Cillié 1997](#): 28)

- **Greater kudu** . Categories: *animals, mammals*.
- **Kudu** . Categories: *animals, mammals*.



(CC) BY-SA ©



(CC) BY-SA ©

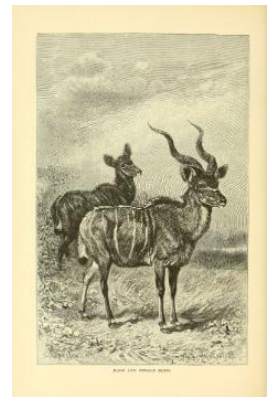

(CC) BY © Biodiversity Heritage Library

Family: Giraffidae

[Giraffa camelopardalis](#) (Linnaeus, 1758) . Characteristics: herbivore; characteristic are the long legs and the very long neck; the whitish-yellow body is covered with brown patches that get darker as the animal ages; on top of the head are two short horns that are covered with black hair; they have a mane of short, stiff hair;. Biotope: savanna, scrubforest, grassland, woodland. ([Cillié 1997](#): 96)

- **Giraffe** . Categories: *animals, mammals*.



Public Domain by Taa DoBeS team
(Boden/Güldemann/Naumann)



Public Domain by Taa DoBeS team
(Boden/Güldemann/Naumann)



Public Domain by Taa DoBeS team
(Boden/Güldemann/Naumann)

Family: Hippopotamidae

Hippopotamus amphibius Linnaeus, 1758 . Characteristics: herbivore; height: 150-165 cm; this very large semiaquatic animal is generally grey-brown but the belly and skinfolds are yellowish-pink; it has a very large mouth; the nostrils and the eyes are on top of the head; the ears are small and rounded;. Biotope: freshwater, swamps. ([Cillié 1997](#): 106)

- **Hippopotamus** . Categories: *animals, mammals*.
- **Hippo** . Categories: *animals, mammals*.



Public Domain by Christfried Naumann



© Geoff Gallice

Family: Suidae

Phacochoerus aethiopicus (Pallas, 1766) .

- **Warthog** . Categories: *animals, mammals*.



(CC) BY © Simon J. Tonge



(CC) BY-NC © inaturalist



(CC) MARK © Frank E. Beddard

[Phacochoerus africanus](#) (Gmelin, 1788) . Characteristics: omnivore; the body is grey and sparsely covered with long bristles; there is a mane of dark hair with lighter tips; the adults have large tusks which curve over the broad snout; the males have larger tusks than the females and have three pairs of warts on the sides of the face; they run with their tail up;. Biotope: savanna, grassland, desert. ([Cillié 1997](#): 92)

- **Common warthog** . Categories: *animals, mammals*.
- **Warthog** . Categories: *animals, mammals*.



© Geoff Gallice



(CC) BY-SA © Delphine Bruyere



(CC) PUBLICDOMAIN © Trisha M Shears

[Potamochoerus larvatus](#) (F. Cuvier, 1822) . Characteristics: omnivore; height: 60-100 cm; very hairy, grey-brown body; the mane and the upper parts of the face are lighter in colour; the snout is blunt and muscular; the tusks are small but very sharp;. Biotope: forest, shrubland, woodland, swamps. ([Cillié 1997](#): 94)

- **Bushpig** . Categories: *animals, mammals*.

Order: Carnivora

Family: Canidae

[Canis adustus](#) Sundevall, 1847 . Characteristics: omnivore; height: 35-50cm; the coat is grey or greyish-brown with a white stripe on each flank; the belly and insides of the legs are lighter; the ears stand erect; the dark,bushy tail has a white tip which distinguishes the Side-striped Jackal from the Black-backed Jackal;. Biotope: savanna, marshland, shrubland, grassland, woodland, swamps. ([Cillié 1997](#): 132)

- **Side-striped jackal** . Categories: *animals, mammals*.



Public Domain by Thomas A. Hermann



(CC) BY-NC-SA © David Bygott

[Canis lupus familiaris](#) Linnaeus, 1758 .

- **Dog** . Categories: *animals, mammals*.



(CC) BY-SA ©



(CC) BY © Simon J. Tonge

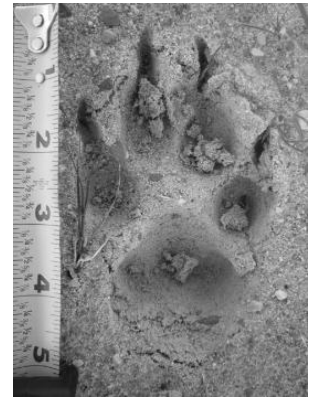

(CC) BY-NC © inaturalist

[Canis mesomelas](#) Schreber, 1775 . Characteristics: omnivore; height: 30-50cm; the body and legs are red-brown; the insides of the legs, the belly and the throat are whitish; on the back and shoulders is a characteristic black saddle; the ears stand erect; the tail is bushy and black; the Black-backed Jackal is smaller than the Side-striped Jackal and lacks the white tip on the tail;. Biotope: savanna, scrubforest, grassland. ([Cillió 1997](#): 134)

- **Black-backed jackal** . Categories: *animals, mammals*.



Public Domain by Taa DoBeS team

(Boden/Güldemann/Naumann)



Public Domain by Taa DoBeS team

(Boden/Güldemann/Naumann)



Public Domain by Taa DoBeS team

(Boden/Güldemann/Naumann)

[Lycaon pictus](#) (Temminck, 1820) . Characteristics: carnivore; height: 75cm; these canids have a short dark snout and large, round ears; the body and legs are white with yellow, brown and black blotches, the bushy tail is white; the pattern and colour differs among individuals; down the centre of the forehead is a dark stripe;. Biotope: savanna, forest, grassland, woodland. ([Cillió 1997](#): 130)

- **African wild dog** . Categories: *animals, mammals*.
- **Cape hunting dog** . Categories: *animals, mammals*.
- **Spotted dog** . Categories: *animals, mammals*.
- **Ornate wolf** . Categories: *animals, mammals*.

- **Painted wolf** . Categories: *animals, mammals*.
- **Painted hunting dog** .
- **Wild dog** .



(CC) BY © Michael Gäbler



(CC) BY-SA © Bart Swanson



(CC) BY-SA © Evan Summerson, Kaizerza

Otocyon megalotis (Desmarest, 1822) . Characteristics: insectivore; height 30-40 cm; the Bat-eared Fox gets its name from the big (14 cm), rounded ears; the coat is brownish-grey with a lighter belly, it is very fluffy; the bushy, black tail has a black tip;. Biotope: savanna, grassland. ([Cillié 1997](#): 136)

- **Bat-eared fox** . Categories: *animals, mammals*.
- **Long-eared fox** . Categories: *animals, mammals*.



(CC) BY-SA ©



(CC) BY © Simon J. Tonge



(CC) BY-SA © Hans Hillewaert

Vulpes chama (A. Smith, 1833) . Characteristics: carnivore; height 30 cm; the fur is black or silver grey with the flanks and underside yellow; the tip of the bushy tail is always black; it is more slender than the Bat-eared Fox and its ears are smaller;. Biotope: arid savanna, semi-arid shrubland. ([Cillié 1997](#): 138)

- **Cape fox** . Categories: *animals, mammals*.
- **Cama fox** . Categories: *animals, mammals*.
- **Silver-backed fox** . Categories: *animals, mammals*.



(CC) BY-SA ©



(CC) BY-SA © Susann Eurich



Public Domain by Friedrich Wilhelm Kuhnert
(1865–1926), Brehms Tierleben, Small Edition 1927

Family: Felidae

[Acinonyx jubatus](#) (Schreber, 1775) . Characteristics: carnivore; height: 70-90 cm, the Cheetah is a large cat with long legs and a small head; the coat is yellowish-white with black spots; the ears are small and round; the Cheetah is the fastest land animal reaching speeds of more than 100 km/h; it can be distinguished from the Leopard by its longer legs and the characteristic tear marks extending from the eyes to the mouth;. Biotope: grassland, desert. ([Cillié 1997](#): 114)

- **Cheetah** . Categories: *animals, mammals*.
- **Hunting leopard** . Categories: *animals, mammals*.



(CC) BY-SA © Paul Maritz



(CC) BY-SA © Malene Thyssen



(CC) BY-SA © Marcus T. Jaschen

[Caracal caracal](#) (Schreber, 1776) . Characteristics: carnivore; the coat is reddish-brown to brick-red, the belly and chest are white; this cat has remarkably strong hind legs and a short tail; the ears are large and pointed with large tufts of black hair, the back of the ear is black; they have black marks around the eyes and at the base of the whiskers;. Biotope: savanna, scrubforest, grassland, rocky area. ([Cillié 1997](#): 116)

- **Caracal** . Categories: *animals, mammals*.
- **Desert lynx** . Categories: *animals, mammals*.
- **Lynx** . Categories: *animals, mammals*.



(CC) BY-SA © € Van 3000 [2] from belgium belgiske
belgiuistan - United Tribes ov Europe



(CC) BY-NC-SA © David Bygott

Felis catus Linnaeus, 1758 .

- **Cat** . Categories: *animals, mammals*.
- **Domestic cat** . Categories: *animals, mammals*.



(CC) BY-SA ©



(CC) BY-SA ©



(CC) BY-SA ©

Felis nigripes Burchell, 1824 . Characteristics: carnivore: height: 25cm; this is the smallest cat in Africa; its coat varies from cinnamon to tawny and is patterned with dark spots that merge to form rings and stripes on the tail, legs and neck;. Biotope: savanna, scrubforest, grassland, desert. ([Cillié 1997](#): 122)

- **Black-footed cat** . Categories: *animals, mammals*.
- **Small spotted cat** . Categories: *animals, mammals*.



(CC) BY-SA © Zbyszko



(CC) BY-SA © Ltshears

[Felis sylvestris lybica](#) . Characteristics: carnivore; the African Wild Cat resembles the domestic cat; its colour varies from grey to dark grey with reddish stripes on the legs and a reddish tinge on the back of the ears; they are larger than the African black-footed Cat and have less spots;. Biotope: savanna, forest, shrubland, grassland, rocky area, desert, mountains. ([Cillié 1997](#): 120)

- **African wild cat** . Categories: *animals, mammals*.



Public Domain by Christfried Naumann



Public Domain by Christfried Naumann

[Leptailurus serval](#) (Schreber, 1776) . Characteristics: carnivore; height 55-65cm; the Serval is a slender cat with long legs, a small head and large rounded ears; the colour ranges from dull white to golden-yellow with black stripes down the neck and black spots on the body; it can be distinguished from the Cheetah by the lack of tear marks and the larger ears;. Biotope: savanna, forest, grassland. ([Cillié 1997](#): 118)

- **Serval** . Categories: *animals, mammals*.



(CC) BY-SA © unknown



(CC) PUBLICDOMAIN © Stolz, Gary M.

[Panthera leo](#) (Linnaeus, 1758) . Characteristics: carnivore; height: 110-120 cm; the Lion is the largest cat in Africa and the only one where the males have manes, the colour of the mane ranges from blonde to black; the back of the round ears is black; the males are much larger than the females and have manes;. Biotope: savanna, scrubforest, forest, grassland, mountains. ([Cillié 1997](#): 110)

- **Lion** . Categories: *animals, mammals*.



(CC) BY ©



© Geoff Gallice



Public Domain by Taa DoBeS team
(Boden/Güldemann/Naumann)

Panthera pardus pardus (Linnaeus, 1758) . Characteristics: carnivore; height: 45-80 cm; the Leopard has shorter legs than most felines; the colour of its coat varies from white to golden-brown, with black spots, often 6 to 8 spots form a rosette; the ears are rounded; it differs from the Cheetah in having shorter legs and rosette-like spots, also it lacks the tear marks from eye to mouth;. Biotope: savanna, rainforest, grassland, desert. ([Cillié 1997](#): 112)

- **Leopard** . Categories: *animals, mammals*.



(CC) BY ©



(CC) BY-SA ©



PD ©

Family: Herpestidae

Atilax paludinosus (G.[Baron] Cuvier, 1829) . Characteristics: carnivore; body-length: 45-60cm; the fur of this large mongoose ranges from black to rust-brown; the underside and the cheeks are lighter; the head is broad and the ears lie flat;. Biotope: savanna, scrubforest, rainforest, grassland, freshwater. ([Cillié 1997](#): 158)

- **Marsh mongoose** . Categories: *animals, mammals*.
- **Water mongoose** . Categories: *animals, mammals*.



(CC) BY-NC-SA © David Bygott



(CC) BY © Jeff Heath and the Dogon and Bangime Languages Project

Cynictis penicillata (G.[Baron] Cuvier, 1829) . Characteristics: carnivore; the colour varies from yellowish-red to grey; the underside is slightly lighter;. Biotope: savanna, shrubland, grassland, semi-arid desert. ([Cillié 1997](#): 150)

- **Yellow mongoose** . Categories: *animals, mammals*.



Public Domain by Christfried Naumann



Public Domain by Christfried Naumann



Public Domain by Christfried Naumann

Galerella flavescens (Bocage, 1889) . Characteristics: omnivore; the coat is dark reddish-brown with the last third of the tail black; the Slender Mongoose and the Kaokoland Slender Mongoose can be distinguished by habitat and the darker colour of the Kaokoland Slender Mongoose;. Biotope: woodland, rocky area. ([Cillié 1997](#): 152)

- **Kaokoland slender mongoose** . Categories: *animals, mammals*.



(CC) BY-SA © Hans Hillewaert

[Galerella pulverulenta](#) (Wagner, 1839) . Characteristics: omnivore; this Mongoose looks grey from a distance but is actually black with white and grey speckles; it can be distinguished from the other Mongooses by colour and habitat;. Biotope: forest, semi-desert shrubland, fynbos. ([Cillié 1997](#): 154)

- **Cape grey mongoose** . Categories: *animals, mammals*.
- **Small grey mongoose** . Categories: *animals, mammals*.



(CC) BY-SA © JonRichfield



(CC) BY-NC-SA © Bernard DUPONT

[Galerella sanguinea](#) (Rüppell, 1835) . Characteristics: omnivore; the colour of this Mongoose is usually correlated with the soil colour for camouflage and ranges from yellowish-grey to reddish; the long and upwards bent tail has a black tip;. ([Cillié 1997](#): 152)

- **Slender mongoose** . Categories: *animals, mammals*.
- **Black-tipped mongoose** . Categories: *animals, mammals*.
- **Black-tailed mongoose** . Categories: *animals, mammals*.



(CC) BY-SA © Sara&Joachim



Public Domain by Andrew Smith (1797-1872)



(CC) BY © Jeff Heath and the Dogon and Bangime Languages Project

[Helogale parvula](#) (Sundevall, 1847) . Characteristics: carnivore; body-length: 20-30 cm; the coat is dark brown to rust-brown; the ears are prominent;. Biotope: savanna, forest, shrubland. ([Cillié 1997](#): 162)

- **Dwarf mongoose** . Categories: *animals, mammals*.



(CC) BY-SA © unknown (Jutta234)



(CC) BY-SA © Haplochromis

Herpestes ichneumon (Linnaeus, 1758) . Characteristics: carnivore; body-length: 50-60 cm; they have a long, low-slung form; the grey coat is dotted with brownish speckles; the tail ends with a black tassel;. Biotope: marshland, swamps. (Cillié 1997: 166)

- Egyptian mongoose .
- Large grey mongoose .



(CC) BY-SA © □□□□□□

Ichneumia albicauda (G.[Baron] Cuvier, 1829) . Characteristics: omnivore; body-length 60cm; the coat is grey-brown; the hind legs are very long causing the back to slant forward when it walks; the tail is covered in long white hair;. Biotope: savanna, forest, grassland, woodland. (Cillié 1997: 156)

- White-tailed mongoose . Categories: *animals*, *mammals*.



(CC) BY-SA © MCSchaeffer



(CC) MARK © Frank E. Beddard



(CC) BY © Jeff Heath and the Dogon and Bangime Languages Project

Mungos mungo (Gmelin, 1788) . Characteristics: carnivore; body-length: 30-45 cm; the colour varies from light grey to reddish-brown with dark crossbands on the back; the ears are small and round; the snout is pointed;. Biotope: savanna, scrubforest, grassland, woodland, rocky area. ([Cillié 1997](#): 160)

- **Banded mongoose** . Categories: *animals, mammals*.



(CC) BY-SA © unknown (JP)



(CC) BY-SA © unknown (JP)



Public Domain by Daderot

Suricata suricatta (Schreber, 1776) . Characteristics: carnivore; body-length: 25-35cm; the colour is silvery-brown with darker spots which may merge into crosslines on the lower back; the tail is not bushy and dark tipped;. Biotope: savanna, semi-arid desert. ([Cillié 1997](#): 164)

- **Suricate** . Categories: *animals, mammals*.
- **Meerkat** . Categories: *animals, mammals*.



PD ©



(CC) BY-SA ©

Family: Hyaenidae

Crocuta crocuta (Erxleben, 1777) . Characteristics: carnivore; height: 70-90 cm; the colour ranges from dull yellow to white, with irregular dark spots;it has a short mane and overall short hair; the animal has a large head with round ears, e strong neck and a sloping back;. Biotope: savanna,scrubforest, montane forest, grassland. ([Cillié 1997](#): 124)

- **Spotted hyena** . Categories: *animals, mammals*.
- **Laughing hyena** . Categories: *animals, mammals*.



(CC) BY-SA © Gastrocycle



(CC) BY © Marieke Kuijpers



(CC) BY-SA © Jerry Friedman

Hyaena brunnea Thunberg, 1820 . Characteristics: carnivore; height: 70-80 cm; the animal is dark brown with a light cloak on the shoulders and neck, the back and neck are covered in long fur; the belly and forehead are lighter coloured; the legs are dark and have light rings; it has large, pointy ears; the forequarters are more strongly developed than the hindquarters, the back is sloping;. Biotope: savanna, grassland, desert. ([Cillié 1997](#): 126)

- **Brown hyena** . Categories: *animals, mammals*.



(CC) BY-SA © unknown (<http://www.pistoleros.no>)



(CC) BY-NC-SA © Picasa



(CC) MARK © Alfred Edmund Brehm (1829-1884)

Proteles cristata (Sparrman, 1783) . Characteristics: insectivore; height: 40-50 cm; the coat is brownish-yellow with approximately five distinct vertical stripes on the back; the snout and lower parts of the legs are black; the bushy tail has a black tip; it has large, rotatable ears; it can be distinguished from the Hyaenas by its smaller size;. Biotope: savanna, grassland. ([Cillié 1997](#): 128)

- **Aardwolf** . Categories: *animals, mammals*.



(CC) BY-SA © Dominik Käuferle, Dkaeuferle



(CC) BY-SA ©



Author died more than 70 years ago public domain
images ©

Family: Mustelidae

Aonyx capensis (Schinz, 1821) . Characteristics: carnivore; body-length: 75-90 cm; the upper parts of the body are chestnut while the belly, chest, throat and face are lighter coloured; the paws are clawless except for three digits of the hind paws; they can be distinguished from the Spotted-necked Otter by the bigger size and the lack of spots on the throat;. Biotope: freshwater. ([Cillié 1997](#): 168)

- **African clawless otter** . Categories: *animals, mammals*.
- **Cape clawless otter** . Categories: *animals, mammals*.



Public Domain by unknown (Ruby 1x2)

Hydrictis maculicollis (Lichtenstein, 1835) . Characteristics: carnivore; body-length: 70-75 cm; the fur is usually reddish to brown with white spots on the chest and throat; it has sleek and webbed paws for swimming;. Biotope: freshwater, swamps. ([Cillié 1997](#): 166)

- **Spotted-necked otter** . Categories: *animals, mammals*.



(CC) BY © Derek Keats



(CC) BY © Rennett Stowe

Ictonyx striatus (Perry, 1810) . Characteristics: carnivore; height 10-15cm; this short legged predator has black fur with 4 parallel, white stripes on the back; it has white marks underneath the ears and between the eyes;. Biotope: savanna, forest, grassland, woodland, semi-desert, swamps, mountains. ([Cillié 1997](#): 148)

- **Striped polecat** . Categories: *animals, mammals*.
- **Zorilla** . Categories: *animals, mammals*.



(CC) BY © Jeff Heath and the Dogon and Bangime

Languages Project



CC-Zero ©



(CC) BY-NC-SA © Antonius El Kommos

[Mellivora capensis](#) (Schreber, 1776) . Characteristics: omnivore; height: 25-30cm; the body is black with a broad, greyish-white saddle on the back and head;the legs are short and equipped with sharp claws; the black tail is short; the ears are very small;. Biotope: savanna, forest, grassland. ([Cillié 1997](#): 140)

- **Honey badger** . Categories: *animals, mammals*.
- **Ratel** . Categories: *animals, mammals*.



(CC) BY-SA ©



(CC) BY-SA © Matěj Batha



(CC) MARK © Creator:Joseph Smit

[Poecilogale albinucha](#) (Gray, 1864) .

- **African striped weasel** . Categories: *animals, mammals*.



Public Domain by Devonpike



Author died more than 70 years ago public domain

images ©

Family: Viverridae

[*Civettictis civetta*](#) (Schreber, 1776) . Characteristics: omnivore; height: 40 cm; the body is silver or cream in colour with distinct, black stripes and spots on the hindquarters; a black mark begins between the ears and extends to the tip of the tail; the legs are black; the face is black around the eyes, grey on the forehead and white around the muzzle;. Biotope: savanna, scrubforest, rainforest, grassland. ([Cillié 1997](#): 142)

- **African civet** . Categories: *animals, mammals*.



Public Domain by unknown

[*Genetta genetta*](#) (Linnaeus, 1758) . Characteristics: carnivore; this cat-like animal has a grey coat with black spots on it; the tail is very long and has grey and black rings, the tip is always white; the ears are very thin and rounded; each individual has a characteristic face mask;. Biotope: savanna, forest, scrubforest, grassland. ([Cillié 1997](#): 144)

- **Common genet** . Categories: *animals, mammals*.
- **Small-spotted genet** . Categories: *animals, mammals*.



(CC) BY © Jeff Heath and the Dogon and Bangime

Languages Project



(CC) BY © Jeff Heath and the Dogon and Bangime

Languages Project



(CC) BY-SA © Liné1

[*Genetta genetta pulchra*](#) .

- **Small-spotted genet** . Categories: *animals, mammals*.

[*Genetta maculata*](#) (Gray, 1830) . Characteristics: carnivore; small cat-like animal with a grey coat and rustbrown spots and stripes; a distinct band of rustbrown hair begins at the shoulders and ends at the base of the tail; the tail is grey with rustbrown rings, the tip is black; the face is light with white marks underneath the eyes and on the muzzle which are divided by a black mark;. Biotope: savanna, rainforest, grassland, woodland, swamps. ([Cillié 1997](#): 146)

- **Rusty-spotted genet** .

[Genetta tigrina](#) (Schreber, 1776) . Characteristics: carnivore; this cat-like animal has a greyish-white coat with dark spots; the tail is long and dark with white rings, the tip is black; a distinct band of dark hair begins just behind the shoulders and ends at the base of the tail; there are white spots underneath the eyes and the cheeks are white, these white areas are divided by a dark mark;. Biotope: savanna, forest, grassland, fynbos. ([Cillié 1997](#): 146)

- **Cape Genet** . Categories: *animals, mammals*.
- **Large-spotted genet** . Categories: *animals, mammals*.



Public Domain by Wyman & Sons Limited



(CC) BY-SA © Altaileopard, Jochen Ackermann

Order: Chiroptera

Family: Emballonuridae

[Taphozous mauritanus](#) E. Geoffroy, 1818 . Characteristics: insectivore; body-length: 10-11cm, wing-span: 18-20cm; the dorsal pelage is grizzles grey, the ventral fur is characteristically white; the ears are large and triangular;. Biotope: savanna, forest, grassland, swamps. ([Cillié 1997](#): 208)

- **Mauritian tomb bat** . Categories: *animals, mammals*.



(CC) BY © Frank Vassen



(CC) BY-SA © Mimi Neumann



(CC) BY-NC © inaturalist

Family: Molossidae

[Chaerephon pumilus](#) (Cretzschmar, 1826) . Characteristics: insectivore; body-length: 5-25 cm, wing-span: 25 cm; dark brown back, lighter belly; oversized round ears;. Biotope: savanna, forest, grassland. ([Cillié 1997](#): 208)

- **Little free-tailed bat** . Categories: *animals, mammals*.



Public Domain by Eduard Rüppell

[*Tadarida aegyptiaca*](#) . Characteristics: insectivore; body-length: 10-12cm, wing-span: 35cm; greyish-brown dorsal coat; very large ears; long snout with slightly upturned lip;. Biotope: savanna, scrubforest, grassland, semi-arid desert. ([Cillié 1997](#): 208)

- **Egyptian free-tailed bat** . Categories: *animals, mammals*.



Public Domain by unknown

Family: Nycteridae

[*Nycteris thebaica*](#) E. Geoffroy, 1818 . Characteristics: carnivore; body-length: 8-16 cm, wing-span: 27-30 cm; long and silky fur; colour ranges from grey to red and brown; the underparts are greyish white; the ears are enormous; and the large nose leaf is split along the middle of the face;. Biotope: savanna, forest, grassland, woodland. ([Cillié 1997](#): 210)

- **Egyptian slit-faced bat** . Categories: *animals, mammals*.



(CC) BY © Susan Ellis, Bugwood.org



(CC) BY © Jeff Heath and the Dogon and Bangime Languages Project



(CC) BY-NC-SA © Description de l'Egypte, Book 34 (1826), Volume I - Planches : Histoire Naturelle.

Family: Pteropodidae

Epomophorus gambianus (Ogilby, 1835) . Characteristics: herbivore; body-length: 12-25cm; wingspan: 50cm; the fur is greyish brown to nearly white in colour; the face appears dog-like with the long snout and the simple ears, at the base of which are a white marks; the males are larger and have characteristic patches of white fur on the shoulders;. Biotope: savanna, forest, woodland. ([Cillié 1997](#): 207)

- **Gambian epauletted fruit bat** . Categories: *animals, mammals*.
- **Peters' epauletted fruit bat** . Categories: *animals, mammals*.



(CC) BY © STUART_BURNS1

Epomophorus wahlbergi (Sundevall, 1846) . Characteristics: herbivore; body-length: 12-25cm; wingspan: 50cm; greyish to white fur; dog-like face; white patch at the base of the ear; males are larger and have white shoulder epaulettes;. Biotope: rainforest, mangrove forest. ([Cillié 1997](#): 207)

- **Wahlberg's epauletted fruit bat** . Categories: *animals, mammals*.



(CC) BY © Susan Ellis, Bugwoord.org

Rousettus aegyptiacus (E. Geoffroy, 1810) . Characteristics: herbivore; body-length: 15cm, wing-span: 60cm; dark brown fur; pointy ears;. Biotope: savanna, forest, grassland. ([Cillié 1997](#): 207)

- **Egyptian rousette** . Categories: *animals, mammals*.



(CC) BY-SA © Artemy Voikhansky



(CC) BY-SA ©



(CC) BY-NC-SA © Description de l'Égypte, Book 34 (1826), Volume I - Planches : Histoire Naturelle.

Family: Rhinolophidae

Hipposideros caffer (Sundevall, 1846) . Characteristics: insectivore; body-length: 8-9 cm, wing-span: 29 cm; the colour varies from grey-brown to golden-yellow; the ears are large and pointy; the nose-leaf is horseshoe-shaped; some have large (4 cm) teats in the pubic area;. Biotope: savanna, forest. ([Cillié 1997](#): 210)

- **Sundevall's roundleaf bat** .



(CC) BY-SA © Ursula Franke

Rhinolophus clivosus Cretzschmar, 1826 . Characteristics: insectivore; body-length: 7-8cm, wing-span: 35cm; the coat is light brown on the back and yellowish-grey on the underside; the nose leaf is complex and horseshoe-shaped the ears are long and sharply pointed;. Biotope: savanna, shrubland, grassland, woodland, semi-arid desert. ([Cillié 1997](#): 210)

- **Geoffroy's horseshoe bat** . Categories: *animals, mammals*.



(CC) BY-NC © inaturalist



(CC) BY-NC © inaturalist



Public Domain by

Family: Vespertilionidae

Eptesicus capensis (A. Smith, 1829) . Characteristics: insectivore; body-length: 8-9cm; dark greyish brown fur with white to yellowish underparts; the forehead is dome-shaped; small ears;. Biotope: savanna, forest, grassland, woodland. (Cillié 1997: 209)

- **Cape serotine bat** . Categories: *animals, mammals*.

Miniopterus schreibersi (Kuhl, 1817) . Characteristics: insectivore; body-length: 5-6 cm, wing-span: 30-35 cm; the dorsal pelage is grey-brown the underside is lighter; the wingmembrane is almost black; the tail is almost as long as the body (5 cm); the snout is short and the ears relatively small;. Biotope: savanna, grassland, mountains. (Cillié 1997: 209)

- **Schreibers' long-fingered bat** . Categories: *animals, mammals*.



(CC) BY-SA ©

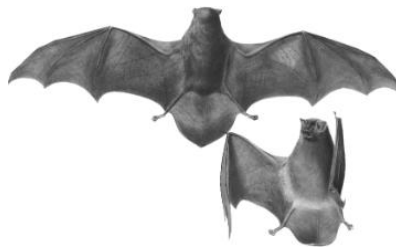

Public Domain by

Pipistrellus nanus (Peters, 1852) . Characteristics: insectivore; total body-length: 7-8 cm, half of which is tail; the fur is dark brown with reddish to golden tips, the underparts are lighter; the mouth is large and the ears are triangular;. Biotope: savanna, forest, woodland. (Cillié 1997: 209)

- **Banana bat** . Categories: *animals, mammals*.



(CC) BY-NC © Colombo Raphaël



(CC) BY-NC © inaturalist



(CC) BY-NC © inaturalist

Order: Erinaceomorpha

Family: Erinaceidae

Atelerix frontalis (A. Smith, 1831) . Characteristics: insectivore; the back and flanks are covered with back and white spines; on the forehead is a characteristic white band; the snout is pointed;. Biotope: savanna, scrubforest, grassland. (Cillié 1997: 180)

- **Southern African hedgehog** . Categories: *animals, mammals*.



Public Domain by Christfried Naumann

Family: other

Erinaceinae .

- **Hedgehog** . Categories: *animals, mammals*.



(CC) BY-NC-SA © cultnat



(CC) MARK © □□□



(CC) MARK © Johann Christianus Daniel von Schreber

Order: Hyracoidea

Family: Procaviidae

Procavia capensis (Pallas, 1766) . Characteristics: herbivore; body-length: 50 cm; this stockily built animal has a dark brown to light grey fur (depending on the area); on the back is a patch of darker hair; it has prominent upper incisors;. Biotope: savanna, scrubforest, rocky area, desert. (Cillié 1997: 176)

- **Rock hyrax** . Categories: *animals, mammals*.
- **Rock dassie** . Categories: *animals, mammals*.



(CC) BY-SA ©



(CC) BY-SA ©

Order: Lagomorpha

Family: Leporidae

[Lepus capensis](#) Linnaeus, 1758 . Characteristics: herbivore; this typical hare has well developed hind legs for running and leaping; the ears as well as the eyes are large; the colour of the coat varies from light brown to reddish to sandy grey; the females are larger than the males;. Biotope: grassland, desert. ([Cillié 1997](#): 186)

- **Cape hare** . Categories: *animals, mammals*.



(CC) BY-SA © benjamint



(CC) MARK © Creator:Joseph Smit



(CC) BY-SA © Haplochromis

[Lepus europaeus](#) Pallas, 1778 .

- **European hare** . Categories: *animals, mammals*.
- **Brown hare** . Categories: *animals, mammals*.



(CC) BY-SA © Hans-Jörg Hellwig

Lepus saxatilis F. Cuvier, 1823 . Characteristics: herbivore; body-length: 45-65cm; the fur on the back is grizzled gray with black speckles; the belly is white; the short tail is dark on top and white underneath; the erect ears are prominent; the Scrub Hare is larger than the Cape Hare. Biotope: savanna, woodland. ([Cillié 1997](#): 184)

- **Scrub hare** . Categories: *animals, mammals*.
- **Bush hare** . Categories: *animals, mammals*.



(CC) BY-SA © Masteraah



GNU Free Documentation License © Lee R. Berger,
uploaded by Profberger at en.wikipedia

Pronolagus crassicaudatus (I. Geoffroy, 1832) . Characteristics: herbivore; this is the largest Red rock rabbit; its thick woolly coat is reddish coloured; the bushy tail is red- brown to dark brown on both sides;. Biotope: rocky area, desert, mountains. ([Cillié 1997](#): 188)

- **Natal red rock rabbit** . Categories: *animals, mammals*.

Pronolagus randensis Jameson, 1907 . Characteristics: herbivore; this rabbit has a salt-and-pepper fur of reddish-brown colour; the underparts are lighter; the chin and cheeks are whitish-grey; it has strong hind legs and large, sparsely haired ears;. ([Cillié 1997](#): 188)

- **Red rockhare** . Categories: *animals, mammals*.
- **Jameson's red rock hare** . Categories: *animals, mammals*.
- **Jameson's red rock rabbit** . Categories: *animals, mammals*.

Pronolagus rupestris (A. Smith, 1834) . Characteristics: herbivore; height: 40-60 cm; the thick hair on the back is of a warm brown; the underparts are lighter; the tail is dark brown; the long ears and the face are grey;. Biotope: shrubland, grassland, rocky area, mountains. ([Cillié 1997](#): 188)

- **Smith's red rock rabbit** . Categories: *animals, mammals*.

Order: Macroscelidea

Family: Macroscelididae

[Elephantulus intufi](#) (A. Smith, 1836) . Characteristics: carnivore; length: 24cm, tail-length: 12cm; grey-brownish coloured fur; elongated highly mobile snout; thin round ears; white rings around the large eyes; long sparsely haired tail;. Biotope: savanna, scrubforest, grassland, woodland. ([Stuart and Stuart 2007](#): 34)

- **Bushveld elephant shrew** . Categories: *animals, mammals*.
- **Bushveld sengi** . Categories: *animals, mammals*.



(CC) BY-SA ©



(CC) BY-SA ©

[Elephantulus myurus](#) Thomas and Schwann, 1906 . Characteristics: carnivore; body-length: 26cm; the dorsal coat is brownish-grey and the underside is white, the hind legs are more developed than the forelegs; the nose is long and trunk-like;. Biotope: scrubforest, rocky area. ([Cillié 1997](#): 206)

- **Eastern rock elephant shrew** . Categories: *animals, mammals*.

[Macroscelides proboscideus](#) (Shaw, 1800) . Characteristics: carnivore; length: 23cm, tail-length: 12cm; grey-brownish coloured fur; elongated highly mobile snout; thin round ears; long sparsely haired tail;. Biotope: scrubforest, desert, semi-arid desert. ([Stuart and Stuart 2007](#): 34)

- **Short-eared elephant shrew** . Categories: *animals, mammals*.
- **Round-eared sengi** . Categories: *animals, mammals*.



(CC) BY-SA ©



Public Domain by Christfried Naumann

Order: Perissodactyla

Family: Equidae

[Equus asinus](#) Linnaeus, 1758 .

- **Donkey** . Categories: *animals, mammals*.



(CC) BY-NC © Flickr



(CC) BY-NC © inaturalist



(CC) BY-NC-SA © Tanya Dewey, Animal Diversity Web

[Equus caballus](#) Linnaeus, 1758 .

- **Horse** . Categories: *animals, mammals*.



Public Domain by



PD ©



(CC) BY-NC © inaturalist

[Equus quagga](#) Boddaert, 1785 . Characteristics: herbivore; height: 110-145cm; this Zebra is thick built and short legged; the body is white with thick, vertical, black stripes alternating with lighter shadow stripes; the stripes become less distinct towards the hooves; the ears are small;. Biotope: savanna, grassland, desert. ([Cillié 1997](#): 86)

- **Plains zebra** . Categories: *animals, mammals*.
- **Burchell's zebra** . Categories: *animals, mammals*.



(CC) BY ©



(CC) BY ©



(CC) BY ©

[*Equus zebra hartmannae*](#) . Characteristics: herbivore; the coat is yellowish-white with narrow black stripes; the stripes go all the way to the hooves; the belly remains white; there is a dewlap; the stripes on the buttocks are narrower than those of the Cape Mountain Zebra;. Biotope: desert, mountains. ([Cillié 1997](#): 90)

- **Hartmann's mountain zebra** . Categories: *animals, mammals*.



(CC) BY-SA ©



(CC) BY-SA ©



(CC) BY-SA ©

[*Equus zebra zebra*](#) Linnaeus, 1758 . Characteristics: herbivore; height: 120 -15cm; The coat is white with close black stripes; the stripes on the buttocks are broad; the stripes go all the way to the hooves; the belly remains white; on the nose there is an orange suffusion;there is a dewlap; males are larger than females;. Biotope: mountains. ([Cillié 1997](#): 88)

- **Cape mountain zebra** . Categories: *animals, mammals*.



(CC) BY-NC-SA © Arthur Chapman



(CC) BY-NC-SA © Arthur Chapman

Family: Rhinocerotidae

[*Ceratotherium simum*](#) (Burchell, 1817) . Characteristics: herbivore; height: 150-180cm; the body is barrel-shaped with a low hanging head; the ears are pointy; the head is long with two horns on the snout, the front horn being the bigger one (± 85 cm); the square lips are characteristic; the white Rhinoceros is bigger than the black Rhinoceros. Biotope: savanna, forest, grassland. ([Cillié 1997](#): 102)

- **White rhinoceros** . Categories: *animals, mammals*.
- **Square-lipped rhinoceros** . Categories: *animals, mammals*.



(CC) BY-SA © Ryan Harvey



(CC) BY-SA © unknown (Wj32)

[Diceros bicornis](#) (Linnaeus, 1758) . Characteristics: herbivore; height: 130-180cm; the the body is barrel shaped with the head held higher than the white Rhinoceros does; the ears are rounded; two horns grow on the snout, the front one is usually larger; the upper lip is pointed;. Biotope: savanna, scrubforest, grassland, desert. ([Cillié 1997](#): 104)

- **Black rhinoceros** . Categories: *animals, mammals*.
- **Hook-lipped rhinoceros** . Categories: *animals, mammals*.



(CC) BY-SA ©



(CC) BY-SA ©



Public Domain by Christfried Naumann

Order: Pholidota

Family: Manidae

[Manis temminckii](#) Smuts, 1832 . Characteristics: insectivore; body-length: 40-70cm; this animal is covered in very hard, brown scales, giving it a pine-cone like look; only the belly, face and insides of the strong legs are naked; it has a small head with a pointed snout; the tongue is very long (25 cm) and sticky making it perfect for ant and termite hunt;. Biotope: savanna, scrubforest, forest, grassland. ([Cillié 1997](#): 174)

- **Ground pangolin** . Categories: *animals, mammals*.
- **Pangolin** . Categories: *animals, mammals*.



Public Domain by Masteraah



Public Domain by Masteraah

Order: Primates

Family: Cercopithecidae

Cercopithecus mitis Wolf, 1822 . Characteristics: omnivore; body-length: 50-65cm, tail-length: 50 cm; the upper parts of the body are grey, the limbs are darker, the chest and belly are dull yellow; the face is black, just above the brow line is a prominent row of forward pointing white fur;. Biotope: forest. ([Cillié 1997](#): 202)

- **Blue monkey** . Categories: *animals, mammals*.
- **Samango monkey** . Categories: *animals, mammals*.



(CC) BY-NC-SA © Flickr



(CC) BY ©

Chlorocebus aethiops (Linnaeus, 1758) . Characteristics: omnivore; body-length: 40-60 cm, tail-length: 30-50 cm; the fur is light grey with the belly and flanks even lighter; the face is black with a white fringe surrounding it; in males the scrotum and surrounding area are bright blue or greenish coloured;. Biotope: savanna, scrubforest, grassland. ([Cillié 1997](#): 200)

- **Vervet Monkey** . Categories: *animals, mammals*.



(CC) BY-SA ©



(CC) MARK © Rotational



(CC) BY-NC © steveohley

Family: Galagonidae

[Galago moholi](#) A. Smith, 1836 . Characteristics: omnivore; body-length: 14-17cm; this small primate has light brown fur with a yellow tinge towards the belly and limbs; the extremely large, bare ears can be moved independently and have four vertical ridges; the large eyes are surrounded by a dark mask; the hind legs are longer than the forelegs;. Biotope: savanna, forest, grassland, semi-arid woodland. ([Cillié 1997](#): 196)

- **Mohol bushbaby** . Categories: *animals, mammals*.
- **South African galago** . Categories: *animals, mammals*.
- **Lesser bushbaby** . Categories: *animals, mammals*.



(CC) BY-SA © Joachim Huber

[Otolemur crassicaudatus](#) (É. Geoffroy Saint-Hilaire, 1812) . Characteristics: omnivore; body-length: 25-50 cm, tail-length: 30-50 cm; the silvery-brown to grey fur is thick and woolly, the underside is lighter coloured; the large eyes and ears are characteristic; the hind legs are very powerful and larger than the forelegs; it is bigger than the Moholi Bushbaby and its tail is much thicker and woollier;. Biotope: forest. ([Cillié 1997](#): 198)

- **Brown greater galago** . Categories: *animals, mammals*.
- **Greater bush baby** . Categories: *animals, mammals*.
- **Greater galago** . Categories: *animals, mammals*.

- **Thick-tailed bushbaby** . Categories: *animals, mammals*.



(CC) BY-SA © unknown (buecherfresser)



(CC) BY-SA © Hans Hillewaert (Lycaon)

Order: Proboscidea

Family: Elephantidae

[*Loxodonta africana*](#) (Blumenbach, 1797) . Characteristics: herbivore; height: 3-3,75m; the African Bush elephant has large flat ears; its trunk ends with two opposing extensions; both sexes have large tusks; females are smaller and have smaller tusks;. Biotope: savanna, marshland, forest, grassland, desert, swamps. ([Cillié 1997](#): 100)

- **Elephant** . Categories: *animals, mammals*.
- **African bush elephant** . Categories: *animals, mammals*.
- **Savanna elephant** . Categories: *animals, mammals*.
- **African elephant** . Categories: *animals, mammals*.



(CC) BY-SA © nickandmel2006



Public Domain by Gorgo

Order: Rodentia

Family: Bathyergidae

[*Cryptomys hottentotus*](#) (Lesson, 1826) . Characteristics: herbivore; body-length: 10-16 cm; the thick fur is grey or brown, in some individuals a white blaze is found on the head; the eyes are not well developed;. Biotope: savanna, grassland. (Cillié 1997: 211)

- **Common mole-rat** . Categories: *animals, mammals*.
- **Hottentot mole-rat** . Categories: *animals, mammals*.
- **African molerat** .



CC-Zero ©

Family: Hystricidae

[*Hystrix africae australis*](#) Peters, 1852 . Characteristics: herbivore; body-length: 60-80 cm; this very large rodent is covered with quills and spines; the 30-50 cm long quills are white with black rings; the belly, legs and face are covered with short, coarse hair; females are larger than males;. Biotope: savanna, forest, shrubland, grassland, rocky area. (Cillié 1997: 182)

- **Cape porcupine** . Categories: *animals, mammals*.
- **South African porcupine** . Categories: *animals, mammals*.
- **Porcupine** . Categories: *animals, mammals*.



(CC) BY-SA © unknown (emijrp)



(CC) BY-SA © unknown

Family: Muridae

[*Aethomys namaquensis*](#) (A. Smith, 1834) . Characteristics: herbivore; length: 23-29 cm, tail-length: 15 cm; the fur is yellowish-brown with lighter underparts; the tail is covered in scales. Biotope: savanna, forest, shrubland, grassland, rocky area, desert. (Cillié 1997: 213)

- **Namaqua rock rat** . Categories: *animals, mammals*.
- **Namaqua rock mouse** . Categories: *animals, mammals*.

- **Rock mouse** . Categories: *animals, mammals*.
- **Namaqua micelamys** . Categories: *animals, mammals*.
- **Golden rat** . Categories: *animals, mammals*.



(CC) BY ©

[Dendromus melanotis](#) Smith, 1834 . Characteristics: herbivore; body-length: 6-9cm, tail-length: 7-13 cm; ash-grey on the back and whitish on the underside; the long, curly tail is used for climbing; the eyes are large;. Biotope: savanna, grassland. (**[Cillié 1997](#)**: 214)

- **Grey climbing mouse** . Categories: *animals, mammals*.



(CC) BY-NC-SA © Phil Myers, Museum of Zoology,
University of Michigan-Ann Arbor

[Desmodillus auricularis](#) (Smith, 1834) .

- **Cape short-eared gerbil** . Categories: *animals, mammals*.



(CC) BY-SA © Serban Proches

[Lemniscomys rosalia](#) (Thomas, 1904) . Characteristics: herbivore; length: 27cm; colour ranges from pale grey to brown, down the mid-back is a characteristic dark stripe; the long tail is slim with little hair;. Biotope: savanna. (**[Cillié 1997](#)**: 212)

- **Single-striped grass mouse** . Categories: *animals, mammals*.



(CC) BY © Simon J. Tonge



(CC) BY © Simon J. Tonge

Mus .

- **Mouse** . Categories: *animals, mammals*.



PD US NIH ©



(CC) BY-SA © 4028mdk09



<http://www.gnu.org/licenses/fdl.html> © Seweryn

Olkowicz

Mus indutus (Thomas, 1910) .

- **Desert pygmy mouse** . Categories: *animals, mammals*.



Public Domain by Gldemann/Naumann



Public Domain by Gldemann/Naumann



Public Domain by Gldemann/Naumann

Otomys angoniensis Wroughton, 1906 . Characteristics: herbivore; length: 30 cm; pale to dark brown with greyish underparts; very short tail dark above and paler below; very large ears; larger than the similar Vlei rat. Biotope: savanna, forest, grassland, desert. ([Cilli 1997](#): 212)

- **Angoni vlei rat** . Categories: *animals, mammals*.

[Parotomys brantsii](#) (A. Smith, 1834) . Characteristics: Herbivore; length: 25 cm; pale yellow-brown fur with lighter underparts;. Biotope: semi- arid desert. ([Cillié 1997](#): 212)

- **Brants' whistling rat** . Categories: *animals, mammals*.



(CC) BY-SA ©



(CC) BY-NC-SA © Bernard DUPONT

[Rhabdomys pumilio](#) (Sparman, 1784) . Characteristics: herbivore; length: 19cm; the fur is brown on the back and white on the belly; an the back are four characteristic dark stripes;. Biotope: montane savanna. ([Cillié 1997](#): 213)

- **Four-striped grass mouse** . Categories: *animals, mammals*.
- **Four-striped grass rat** . Categories: *animals, mammals*.



(CC) BY-NC-SA © Arthur Chapman



(CC) BY © Simon J. Tonge



(CC) BY-SA © C.R.Selvakumar

[Saccostomus campestris](#) Peters, 1846 . Characteristics: herbivore; body-length: 9-18cm; the fur is grey-brown on the back, lighter on the flanks and white on the belly; the tail is short; the eyes are small; it can store food in cheek-pouches;. Biotope: savanna, grassland, desert. ([Cillié 1997](#): 214)

- **Pouched mouse** . Categories: *animals, mammals*.



(CC) BY-SA ©

Tatera leucogaster (Peters, 1852) . Characteristics: omnivore; length: 28cm (including the tail); the fur is orange-brown to reddish-brown; the eyes are large;. Biotope: shrubland, grassland. ([Cillié 1997](#): 214)

- **Bushveld gerbil** . Categories: *animals, mammals*.

Thallomys paedulus (Sundevall, 1846) . Characteristics: herbivore; body-length: 12-16cm, tail-length: 13-21cm; grey-yellow on the back and white on the belly; the long tail is brown; dark rings around the eyes;. Biotope: savanna, grassland, woodland. ([Cillié 1997](#): 213)

- **Tree mouse** . Categories: *animals, mammals*.
- **Acacia rat** . Categories: *animals, mammals*.
- **Acacia thallomys** . Categories: *animals, mammals*.



(CC) BY-SA ©



Public Domain by Christfried Naumann



Public Domain by Christfried Naumann

Family: Myoxidae

Graphiurus murinus (Desmarest, 1822) . Characteristics: omnivore; body-length: 7-16cm; the fur is grey on the back and white on the underparts; the tail is long(5-13 cm) and fluffy; the eyes have a black mark around them; the ears are round;. Biotope: savanna, forest, grassland. ([Cillié 1997](#): 211)

- **Woodland dormouse** . Categories: *animals, mammals*.
- **African dwarf dormouse** . Categories: *animals, mammals*.
- **African pygmy dormouse** . Categories: *animals, mammals*.
- **Micro squirrel** . Categories: *animals, mammals*.



(CC) BY-NC-SA © James Dowling-Healey



(CC) BY-SA © Николай Усик /
<http://paradoxusik.livejournal.com/>



(CC) MARK © Wikimedia Commons

Family: Pedetidae

Pedetes capensis (Forster, 1778) . Characteristics: omnivore; body-length: 35-45 cm; the Springhare is actually a rodent; with its powerful hind legs and the short forelegs it resembles a small kangaroo (though unrelated), it can leap over 2m in one jump; the colour of the coat varies from pale grey to reddish brown, the underparts are white; the long tail always has a broad black tip; it has long ears and conspicuously large eyes;. Biotope: savanna, grassland, desert. (Cillie 1997: 190)

- **Springhare** . Categories: *animals, mammals*.



(CC) BY-NC-SA © Bernard DUPONT



(CC) BY-NC-SA © Bernard DUPONT



(CC) MARK © Creator:Richard Lydekker

Family: Petromuridae

Petromus typicus A. Smith, 1831 . Characteristics: herbivore; body-length: 27-38 cm including the tail; the Dassie rat is neither a Dassie nor a rat, it is a rodent of squirrel-like appearance but with a less bushy tail; the fur is dark brown to grey with lighter underparts;. Biotope: rocky area, desert, mountains. (Cillie 1997: 211)

- **Dassie rat** . Categories: *animals, mammals*.



(CC) BY ©



(CC) BY ©



(CC) BY-SA ©

Family: Sciuridae

Paraxerus cepapi (A. Smith, 1836) . Characteristics: omnivore; body-length: 35 cm, half of which is tail; the colour varies depending on the region from pale grey to brown; the head and legs are rusty coloured; the chest is lighter coloured; the long, bushy tail is carried extended backwards;. Biotope: savanna, woodland. ([Cillié 1997](#): 194)

- **Yellow-footed squirrel** . Categories: *animals, mammals*.
- **Tree squirrel** . Categories: *animals, mammals*.
- **Smith's bush squirrel** . Categories: *animals, mammals*.



(CC) BY © Simon J. Tonge



(CC) BY © Simon J. Tonge



Public Domain by Androstachys

Xerus inauris (Zimmermann, 1780) . Characteristics: omnivore; body-length: 45 cm; the fur is cinnamon on the back and white on the face, belly, and insides of the leg; on the flanks are characteristic white stripes; the bushy tail is as long as the body itself and covered with long whitish hair; the ears are simple openings on the side of the head and the eyes are fairly large;. Biotope: savanna, grassland, desert, dune. ([Cillié 1997](#): 192)

- **Ground squirrel** . Categories: *animals, mammals*.
- **Cape ground squirrel** . Categories: *animals, mammals*.
- **Southern African ground squirrel** . Categories: *animals, mammals*.



(CC) BY-NC-SA © Bernard DUPONT



(CC) BY-SA ©



(CC) BY © Neil Strickland

Family: Thryonomyidae

Thryonomys swinderianus (Temminck, 1827) . Characteristics: herbivore; body-length: 60cm; the Greater Canerat's heavyset body is covered in a coarse, yellowish-brown pelage; the underside is much lighter; they have rounded ears; they are bigger than the Lesser Canerat; . Biotope: marshland. ([Cillié 1997](#): 178)

- **Greater cane rat** . Categories: *animals, mammals*.



(CC) BY-SA ©



(CC) MARK © GMutzet / Alfred Brehm



Public Domain by

Order: Soricomorpha

Family: Soricidae

Crocidura hirta Peters, 1852 . Characteristics: insectivore; length: 13 cm, tail-length: 4; this greyish brown shrew has a short tail, a long snout and large round ears; the eyes are small; . Biotope: savanna, grassland, semi-arid desert. ([Cillié 1997](#): 206)

- **Lesser red musk shrew** . Categories: *animals, mammals*.



(CC) BY-SA ©

Order: Tubulidentata

Family: Orycteropodidae

[*Orycteropus afer*](#) (Pallas, 1766) . Characteristics: insectivore; height: 60 cm; this animal has a long pig-like snout, large, erect ears and a thick tail; most of the body is naked, only the legs are covered with dark hair; the forefeet have strong claws for digging; it has a long (30 cm), sticky tongue which allows it to catch termites and ants;. Biotope: savanna, grassland. ([Cillié 1997](#): 172)

- **Aardvark** . Categories: *animals, mammals*.
- **Antbear** . Categories: *animals, mammals*.



Public Domain by Christfried Naumann



(CC) BY-SA ©



(CC) BY-SA ©

Class: Reptilia

Order: Crocodylia

Family: Crocodylidae

[*Crocodylus niloticus*](#) Laurenti, 1768 .

- **Nile crocodile** . Categories: *animals, reptiles*.



(CC) BY-SA © MathKnight and Zachi Evenor



(CC) BY-SA © Marco Schmidt



(CC) BY-SA © Atamari

Order: Squamata

Family: Agamidae

[Agama aculeata](#) Merrem, 1820 .

- **Ground agama** . Categories: *animals, reptiles*.
- **Dwarf rockhead agama** . Categories: *animals, reptiles*.



Public Domain by Christfried Naumann



Public Domain by Christfried Naumann

[Agama agama](#) (Linnaeus, 1758) .

- **Common agama** . Categories: *animals, reptiles*.



Public Domain by Christfried Naumann

Family: Amphisbaenidae

[Monopeltis](#) .

- **Monopeltis** . Categories: *animals, reptiles*.



(CC) BY-NC-SA © Museum of Comparative Zoology,
Harvard



(CC) BY-NC-SA © Museum of Comparative Zoology,
Harvard



(CC) BY-NC-SA © Museum of Comparative Zoology,
Harvard

Family: Atractaspididae

[*Atractaspis bibronii*](#) Smith, 1849 .

- **Bibron's mole viper** . Categories: *animals, reptiles*.



(CC) BY-NC-SA © Koen D.



(CC) BY-NC-SA © Koen D.

Family: Boidae

[*Python*](#) .

- **Python** . Categories: *animals, reptiles*.



(CC) BY-NC © Vivek Sharma



(CC) BY-NC © inaturalist



(CC) BY-SA ©

[Python sebae](#) (Gmelin, 1789) .

- **African rock python** . Categories: *animals, reptiles*.
- **Rock python** . Categories: *animals, reptiles*.
- **African python** . Categories: *animals, reptiles*.



(CC) BY-SA © Joachim Huber



(CC) BY © Tigerpython



(CC) MARK © Sir Andrew Smith

Family: Chamaeleonidae

[Chamaeleo](#) .

- **Chameleon** . Categories: *animals, reptiles*.

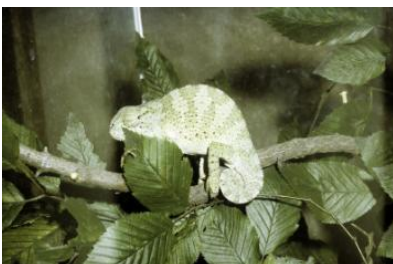

Public Domain by Alexis Naumann



Public Domain by Alexis Naumann

[*Chamaeleo dilepis*](#) Leach, 1819 .

- **Flap-necked chameleon** . Categories: *animals, reptiles*.



(CC) BY-SA © Alex Antener



(CC) BY-SA © unknown

Family: Colubridae

[*Dispholidus typus*](#) (Smith, 1828) .

- **Boomslang** . Categories: *animals, reptiles*.



(CC) BY-SA © Rishaada

[*Psammophylax tritaeniatus*](#) (Günther, 1868) .

- **Striped skaapstekker** . Categories: *animals, reptiles*.

Family: Cordylidae

[*Cordylus tropidosternum*](#) (Cope, 1869) .

- **Tropical spinytail lizard** . Categories: *animals, reptiles*.
- **Girdled lizard** . Categories: *animals, reptiles*.
- **East African spiny-tailed lizard** . Categories: *animals, reptiles*.



(CC) BY-SA © unknown (User:Haplochromis)

Family: Elapidae

[Hemachatus haemachatus](#) (Bonnaterre, 1790) .

- **Rinkhals** . Categories: *animals, reptiles*.
- **Ring-necked spitting cobra** . Categories: *animals, reptiles*.
- **Ringhals** . Categories: *animals, reptiles*.



(CC) BY-SA © Lee R. Berger



(CC) BY-SA © Lee R. Berger

[Naja haje](#) (Linnaeus, 1758) .

- **Egyptian cobra** . Categories: *animals, reptiles*.



Public Domain by John Walker, Head



(CC) BY © Jeff Heath and the Dogon and Bangime Languages Project



Public Domain by Ltshears

[Naja nigricollis](#) Reinhardt, 1843 .

- **Spitting cobra** . Categories: *animals, reptiles*.

- **Black necked spitting cobra** . Categories: *animals, reptiles*.
- **Western barred spitting cobra** . Categories: *animals, reptiles*.



(CC) BY © Luca Boldrini



(CC) BY © Jeff Heath and the Dogon and Bangime Languages Project

[Naja nivea](#) (Linnaeus, 1758) .

- **Cape cobra** . Categories: *animals, reptiles*.



(CC) BY-SA ©



(CC) BY-NC-SA © Bernard DUPONT



(CC) BY-SA ©

Family: Gekkonidae

[Pachydactylus capensis](#) (Smith, 1846) .

- **Cape thick-toed gecko** . Categories: *animals, reptiles*.
- **Common cape gecko** . Categories: *animals, reptiles*.

[Pachydactylus turneri](#) Fischer, 1888 .

- **Turner's thick-toed gecko** . Categories: *animals, reptiles*.



(CC) BY-NC © Frank Teigler



(CC) BY-NC-SA © Bernard DUPONT



(CC) BY-NC-SA © James Anderson

[*Ptenopus garrulus*](#) (Smith, 1849) .

- **Whistling gecko** . Categories: *animals, reptiles*.



(CC) BY-NC-SA © Bernard DUPONT



(CC) BY-NC-SA © Bernard DUPONT



Public Domain by G. H. Ford

Family: Gerrhosauridae

[*Gerrhosaurus flavigularis*](#) Wiegmann, 1828 .

- **Yellow-throated plated lizard** . Categories: *animals, reptiles*.



Public Domain by Lebrun



(CC) BY-SA © William Kreijkes

[*Gerrhosaurus nigrolineatus*](#) Hallowell, 1857 .

- **Black-lined plated lizard** . Categories: *animals, reptiles*.



Public Domain by Alexis Naumann

Family: Lacertidae

Eremias .

- **Racerunners** . Categories: *animals, reptiles*.



(CC) BY-SA © Andrew Butko



(CC) PUBLICDOMAIN © Barbod Safaei

Heliobolus lugubris (Smith, 1838) .

- **Bushveld lizard** . Categories: *animals, reptiles*.



(CC) BY ©

Family: Leptotyphlopidae

Leptotyphlops .

- **Slender blind snake** . Categories: *animals, reptiles*.



(CC) BY-SA © LA Dawson

Family: Scincidae

[Mabouya punctatissima](#) .

- **Mabouya sp.** . Categories: *animals, reptiles*.



(CC) MARK © Rhalah



(CC) BY-SA © Jim Skea

[Trachylepis capensis](#) (Gray, 1831) .

- **Cape skink** . Categories: *animals, reptiles*.
- **Cape three-lined skink** . Categories: *animals, reptiles*.



(CC) MARK © Abu Shawka



(CC) MARK © Abu Shawka



(CC) BY-SA ©

[Trachylepis spilogaster](#) (Peters, 1882) .

- **Kalahari tree skink** . Categories: *animals, reptiles*.



Public Domain by Christfried Naumann

[Trachylepis striata](#) (Peters, 1844) .

- **African striped skink** . Categories: *animals, reptiles*.



(CC) BY-SA © D. Gordon E. Robertson



(CC) BY © Jeff Heath and the Dogon and Bangime Languages Project



(CC) BY-NC © inaturalist

Family: Varanidae

[Varanus albigularis](#) (Daudin, 1802) .

- **Rock monitor** . Categories: *animals, reptiles*.



(CC) BY-NC-SA © Bernard DUPONT



(CC) BY-NC © inaturalist



Public Domain by

[Varanus exanthematicus](#) (Bosc, 1792) .

- **Savanna monitor** . Categories: *animals, reptiles*.



(CC) BY-NC © inaturalist



(CC) BY-SA ©



(CC) BY ©

[Varanus niloticus](#) (Linnaeus, 1766) .

- **Nile monitor** . Categories: *animals, reptiles*.

- **Water monitor** . Categories: *animals, reptiles*.



(CC) BY © Simon J. Tonge



Public Domain by Alexis Naumann

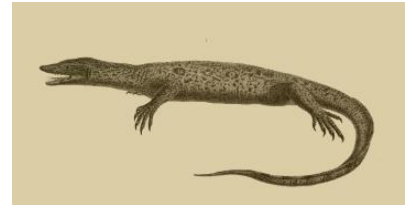

(CC) BY-NC-SA © Description de l'Égypte, Book 34 (1826), Volume I - Planches : Histoire Naturelle.

Family: Viperidae

[Bitis arietans](#) (Merrem, 1820) .

- **Puff adder** . Categories: *animals, reptiles*.
- **African puff adder** . Categories: *animals, reptiles*.
- **Common puff adder** . Categories: *animals, reptiles*.



(CC) BY-NC-SA © Gerald and Buff Corsi



Public Domain by Alexis Naumann



Public Domain by Alexis Naumann

[Bitis caudalis](#) (Smith, 1839) .

- **Horned adder** . Categories: *animals, reptiles*.
- **Horned puff adder** . Categories: *animals, reptiles*.
- **Horned viper** . Categories: *animals, reptiles*.



(CC) BY-NC-SA © H. Vannoy Davis



(CC) BY-SA © Al Coritz

Family: other

[Colubridae](#) .

- Cape sand snake . Categories: *animals, reptiles*.



(CC) BY-SA ©



(CC) BY-SA ©



(CC) BY-SA ©

[Gekkonidae](#) .

- Gecko . Categories: *animals, reptiles*.



(CC) BY-SA ©



(CC) BY-NC © William Flaxington



(CC) BY-NC © inaturalist

[Lacertidae](#) .

- Lizard . Categories: *animals, reptiles*.



(CC) BY © Ralf Lotys (Sicherlich)



(CC) BY-SA ©



(CC) PUBLICDOMAIN © Omid Mozaffari

Order: Testudines

Family: Pelomedusidae

[*Pelomedusa subrufa*](#) (Bonnaterre, 1789) .

- **African helmeted turtle** . Categories: *animals, reptiles*.



(CC) BY-SA © Ltshears



(CC) BY © Jeff Heath and the Dogon and Bangime Languages Project



(CC) BY © Jeff Heath and the Dogon and Bangime Languages Project

Family: Testudinidae

[*Geochelone pardalis*](#) (Bell, 1828) .

- **Leopard tortoise** . Categories: *animals, reptiles*.



Public Domain by Christfried Naumann



Public Domain by Christfried Naumann



Public Domain by Christfried Naumann

[*Kinixys belliana*](#) Gray, 1831 .

- **Bell's hingeback tortoise** . Categories: *animals, reptiles*.
- **Bell's hinged tortoise** . Categories: *animals, reptiles*.
- **Bell's tortoise** . Categories: *animals, reptiles*.



(CC) BY-SA © unknown

[*Psammobates oculiferus*](#) (Kuhl, 1820) .

- **Kalahari tent tortoise** . Categories: *animals, reptiles*.
- **Serrated tortoise** . Categories: *animals, reptiles*.



Public Domain by Christfried Naumann



Public Domain by Christfried Naumann

Class: other

Order: Accipitriformes

Family: Accipitridae

[*Buteo buteo vulpinus*](#) (Gloger, 1833) .

- **Western steppe-buzzard** . Categories: *animals, birds*.
- **Steppe buzzard** . Categories: *animals, birds*.
- **Common buzzard** . Categories: *animals, birds*.

Order: Anseriformes

Family: Anatidae

[*Anas erythrorhyncha*](#) Gmelin, 1789 . Characteristics: omnivore; body-length: 48 cm; dark cap; cream coloured face with red bill; black and white plumage, paler on the belly. Biotope: freshwater. ([Sinclair 1994](#): 66)

- **Red-billed Pintail** . Categories: *animals, birds*.

- **Redbilled Teal** . Categories: *animals, birds*.
- **Red-billed Duck** . Categories: *animals, birds*.
- **African Red-billed Teal** . Categories: *animals, birds*.

Order: Galliformes

Family: Phasianidae

[*Francolinus levaillantoides*](#) (A. Smith, 1836) . Characteristics: omnivore; body-length: 35 cm; speckled, dark brown plumage; white throat; dark necklace. Biotope: grassland. ([Sinclair 1994](#): 96)

- **Orange river francolin** . Categories: *animals, birds*.

Order: Passeriformes

Family: Remizidae

[*Anthoscopus minutus*](#) (Shaw, 1812) .

- **Cape penduline tit** . Categories: *animals, birds*.
- **Southern penduline tit** . Categories: *animals, birds*.
- **Southern kapok tit** . Categories: *animals, birds*.
- **Smith's penduline tit** . Categories: *animals, birds*.

Family: Sturnidae

[*Lamprotornis australis*](#) (A. Smith, 1836) .

- **Burchell's starling** . Categories: *animals, birds*.
- **Burchell's glossy starling** . Categories: *animals, birds*.
- **Greater glossy starling** . Categories: *animals, birds*.

Phylum: Mollusca

Class: Gastropoda

Order: other

Family: other

[*Gastropoda*](#) .

- **Snail** . Categories: *animals, invertebrates, molluscs*.
- **Slug** . Categories: *animals, invertebrates, molluscs*.



(CC) BY ©



(CC) BY ©



(CC) BY ©

Phylum: other

Class: Aves

Order: Falconiformes

Family: Accipitridae

[Aegyptiinae](#) . Biotope: check.

- Old world vulture . Categories: *animals, birds.*

Order: Galliformes

Family: Phasianidae

[Perdicinae](#) .

- Francolin . Categories: *animals, birds.*



(CC) BY-NC © Biopix



(CC) BY-NC-SA © Gerald and Buff Corsi



(CC) BY-NC-SA © Tatiana Bulyonkova

Class: Insecta

Order: Odonata

Family: Dipterocarpaceae

[Anisoptera](#) .

- **Dragonfly** . Categories: *animals, insects, invertebrates*.



(CC) BY-SA ©



Public Domain by



(CC) BY-SA ©

Class: other

Order: Coleoptera

Family: Buprestidae

[Sternocera orissa](#) .

- **Jewel beetle** . Categories: *animals, insects, invertebrates*.



(CC) BY-NC-SA © Bernard DUPONT



(CC) BY-NC-SA © Bernard DUPONT



(CC) BY-SA ©

Kingdom: Fungi

Phylum: Ascomycota

Class: Eurotiomycetes

Order: Onygenales

Family: Arthrodermataceae

[Trichophyton schoenleinii](#) (Lebert) Langeron & Miloch. ex Nann. 1934 .

- **Trichophyton sp.** . Categories: *fungi*.

Class: Pezizomycetes

Order: Pezizales

Family: Pezizaceae

[Terfezia pfeilii](#) (Henn.) Trappe & Kagan-Zur 2005 . Characteristics: desert truffle; fruit body 3-4cm in diameter; occurs 5-40cm under the surface of the sand; symbiotic relationships with certain plants. ([Van der Walt and le Riche 1999](#): 120)

- **Kalahari truffle** . Categories: *fungi*.
- **n'Abba** . Categories: *fungi*.

Family: Tuberaceae

[Choiromyces echinulatus](#) (Trappe & Marasas) Trappe & Kagan-Zur 2005 . Characteristics: truffle-like fungus; sometimes encountered in vicinity to Kalahari truffle (*Terfezia pfeilii*), but is whiter and more compact, round and has a softer texture than the Kalahari truffle; dark brown veins in the white meat; unpleasant taste. ([Van der Walt and le Riche 1999](#): 121)

- **Choiromyces sp.** . Categories: *fungi*.
- **Poisonous n'Abba ball** . Categories: *fungi*.

Phylum: Basidiomycota

Class: Agaricomycetes

Order: Agaricales

Family: Agaricaceae

[Montagnea](#) Örsted, 1845 .

- **Montagnea sp.** . Categories: *fungi*.



(CC) BY-SA © Christian Schwarz



(CC) BY-SA © Matt Brady

[*Podaxis sp.*](#) . Characteristics: dispersed, solitary, cream-coloured fungus; 20 cm tall; cone-shaped fruit-bodies; inedible. ([Van der Walt and le Riche 1999](#): 123)

- **False ink cup** . Categories: *fungi*.

[*Tulostoma lacticeps*](#) Bres. 1920 .

- **Puff ball** . Categories: *fungi*.

Family: Broomeiaceae

[*Broomeia ellipsospora*](#) Höhn. 1905 .

- **Puff ball** . Categories: *fungi*.

Kingdom: Metazoa

Phylum: Arthropoda

Class: Arachnida

Order: Prostigmata

Family: Trombidiidae

[*Dinothrombium*](#) .

- **Velvet mite** . Categories: *animals, arachnids, invertebrates*.

Order: Scorpiones

Family: Buthidae

[Parabuthus granulatus](#) .

- **Parabuthus sp.** . Categories: *animals, arachnids, invertebrates*.



Public Domain by Christfried Naumann



Public Domain by Christfried Naumann

Class: Insecta

Order: Coleoptera

Family: Chrysomelidae

[Diamphidia](#) .

- **Bushman arrow-poison beetle** . Categories: *animals, insects, invertebrates*.



(CC) BY-SA © Fritz Geller-Grimm



(CC) BY-SA © Fritz Geller-Grimm

Order: Diptera

Family: Glossinidae

[Glossina](#) .

- **Tsetse fly** . Categories: *animals, insects, invertebrates*.



(CC) BY-SA © Nevit Dilmen

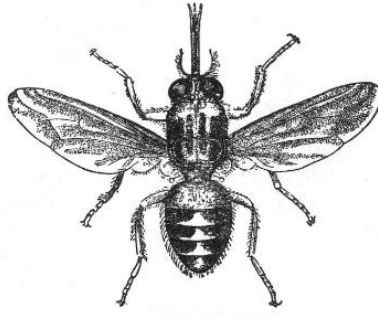

Public Domain by Meyers Lexikon 1888/90

Order: Hymenoptera

Family: other

[Apocrita](#) .

- **Wasp** . "wasp". Categories: *animals, insects, invertebrates*.

Order: Phthiraptera

Family: Pediculidae

[Pediculus humanus capitis](#) Linnaeus, 1758 .

- **Head louse** . Categories: *animals, insects, invertebrates*.

Phylum: Chordata

Class: Aves

Order: Passeriformes

Family: Sylviidae

[Parisoma subcaeruleum](#) .

- **Tit-warbler** . Categories: *animals, birds*.
- **Chestnut-vented warbler** . Categories: *animals, birds*.
- **Chestnut-vented tit-babbler** . Categories: *animals, birds*.
- **Tit-babbler** . Categories: *animals, birds*.
- **Southern tit warbler** . Categories: *animals, birds*.
- **Tit-flycatcher** . Categories: *animals, birds*.

Class: Mammalia

Order: Artiodactyla

Family: Bovidae

[*Damaliscus pygargus dorcas*](#) . Characteristics: herbivore; height: 90cm; the coat is very colourful, the top of the back and the neck are light brown getting darker on the flanks and legs; the belly, the lower legs and a patch around the crop are white; the face is brown with two large, white blazes which usually merge; both sexes have horns; it can be distinguished from the Blesbok by the white patch around the crop. Biotope: fynbos. ([Cillié 1997](#): 72)

- **Bontebok** . Categories: *animals, mammals*.

Order: Primates

Family: Cercopithecidae

[*Papio ursinus*](#) (Kerr, 1792) . Characteristics: omnivore; body-length: 50-115 cm, tail-length: 50-70 cm; the fur is generally dark brown to grey on the back and lighter on the underparts and on the sides of the face; the face is long and downwards-sloping; the first part of the long tail is carried upwards while the rest hangs down;. Biotope: savanna, scrubforest, grassland, woodland. ([Cillié 1997](#): 204)

- **Chacma baboon** . Categories: *animals, mammals*.
- **Baboon** . Categories: *animals, mammals*.



(CC) BY-SA © Graham



(CC) BY © Simon J. Tonge



PD ©

Order: Rodentia

Family: Bathyergidae

[*Cryptomys holosericeus*](#) .

- **Cryptomys sp.** . Categories: *animals, mammals*.

Phylum: Platyhelminthes

Class: Cestoda

Order: Cyclophyllidea

Family: Taeniidae

[Taenia solium](#) .

- **Pork tapeworm** . Categories: *animals, insects, invertebrates*.



(CC) PUBLICDOMAIN © Public Health Image Library



(CC) BY-SA © Roberto J. Galindo

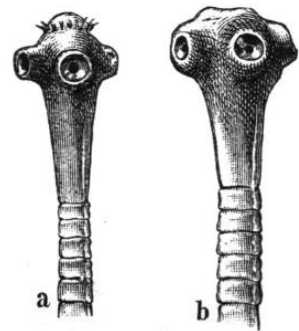

Public Domain by

Kingdom: Plantae

Phylum: Magnoliophyta

Class: Magnoliopsida

Order: Fabales

Family: Fabaceae

[Vigna triloba](#) (Harv.)Marechal & al. .

- **Vigna sp.** . Categories: *plants*.

Order: Lamiales

Family: Bignoniaceae

[Rhigozum trichotomum](#) Burch. . Characteristics: Shrub, 1-2m tall, egg-shaped leaves, solitary, white to salmon coloured flowers with a diameter up to 4cm, the fruit is a grey spindle-shaped capsule up to 10cm long. Biotope: dry river course, sandy soil, dune. ([Van der Walt and le Riche 1999](#): 72; [Van Rooyen et al. 2001](#): 56)

- **Three thorn** . Categories: *plants, shrubs*.



Public Domain by Gertrud Boden



Public Domain by Christfried Naumann



Public Domain by Christfried Naumann

Order: Malvales

Family: Thymelaeaceae

Gnidia polycephala (C.A. Mey.) Gilg ex Engl. . Characteristics: bush, up to 1,5 m tall, yellow flowers, almost leafless greenish branches, fluffy seeds dispersed by wind, contains poisonous substances when flowering. Biotope: sandy soil.

([Van der Walt and le Riche 1999](#): 78; [Van Rooyen et al. 2001](#): 72)

- **January bush** . Categories: *plants*.

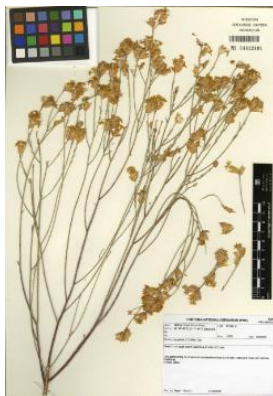

(CC) BY-NC-SA © MBG

Order: Sapindales

Family: Anacardiaceae

Rhus tenuinervis (Engl.) Moffett . Characteristics: thorny shrub, 1-2m tall, trifoliate leathery leaves, leaves are velvety below with toothed margins, small greenish-white to cream flowers; the fruit is a brownish-red, diamond shaped, flat drupe;. Biotope: arid grassland, woodland,dandy soil, dune. ([Van Rooyen et al. 2001](#): 46)

- **Commiphora rhus** . Categories: *plants, trees*.



(CC) BY-NC © Lynn Read



(CC) BY-NC © Bart Wursten

Order: Saxifragales

Family: Crassulaceae

[*Kalanchoe lanceolata*](#) (Forssk.) Persoon .

- *Kalanchoe* sp. . Categories: *bulbs & herbs, plants*.



(CC) BY-NC © Bart Wursten



(CC) BY-NC © Bart Wursten



(CC) BY-NC-SA © Research Institute Senckenberg

Order: Zygophyllales

Family: Zygophyllaceae

[*Tribulus zeyheri*](#) . Characteristics: creeping growth, yellow flowers or white with a yellow centre, flower 4 cm in diameter, soft-haired leaves, woody, sharp, spiny fruits that can puncture animals' hoofs, bare feet and bicycle tyres.

([Van der Walt and le Riche 1999](#): 109)

- **Devil thorn weed** . Categories: *creepers & climbers, plants*.
- **Large-flowered devil-thorn** . Categories: *creepers & climbers, plants*.
- **Devil's thorn** . Categories: *creepers & climbers, plants*.
- **Calthrop** . Categories: *creepers & climbers, plants*.



Public Domain by Christfried Naumann



(CC) BY-NC © Bart Wursten



Public Domain by Christfried Naumann

Phylum: Pteridophyta

Class: Leptosporangiopsida

Order: Polypodiales

Family: Sinopteridaceae

[Pellaea calomelanos](#) .

- *Pellaea* sp. . Categories: *ferns*, *plants*.



Public Domain by Rotational



(CC) BY-NC © Petra Ballings



(CC) BY-NC-SA © Missouri BG!

Phylum: Tracheophyta

Class: Liliopsida

Order: Asparagales

Family: Amaryllidaceae

[Allium cepa](#) L. .

- *Onion* . Categories: *plants*.



(CC) BY-SA © Rainer Haessner



(CC) BY-SA © Donovan Govan



(CC) BY-SA © Christoph Waghubinger

Boophone disticha (L.f.) Herb. . Characteristics: deciduous, perennial; up to 30 cm; partially buried bulb; erect greyish-green leaves that form a characteristic fan-shaped crown; pink, sweet scented flowers in a spherical inflorescence. Biotope: sandy soil, dune. ([Van Rooyen et al. 2001](#): 120)

- **Bushman poison bulb** . Categories: *bulbs & herbs, plants*.
- **Tumble weed** . Categories: *bulbs & herbs, plants*.



Public Domain by Christfried Naumann



(CC) BY-SA © Hans Hillewaert



Public Domain by Daderot

Nerine laticoma (Ker Gawl.) T.Durand & Schinz . Characteristics: up to 50 cm tall, perennial, umbels of white flowers with a red stripe on each petal, leaves only appear when flowering, flowers poisonous for livestock, bulb used as medicine. Biotope: arid savanna, rivercourse. ([Van der Walt and le Riche 1999](#): 100; [Van Rooyen et al. 2001](#): 124)

- **Vlei lily** . Categories: *plants*.



(CC) BY-NC © Darrel Plowes



(CC) BY-NC © Darrel Plowes



(CC) BY-NC © Darrel Plowes

[Pancratium tenuifolium](#) Hochst. ex A.Rich. . Characteristics: geophyte; up to 40cm tall; leaves are linear and twisted; large white flowers. Biotope: sandy soil, dune. ([Van Rooyen et al. 2001](#): 124)

- **Pancratium sp.** . Categories: *bulbs & herbs, plants.*



(CC) BY-NC © Colin Wenham



(CC) BY-NC © Jean-Michel Blake



(CC) BY-NC © Colin Wenham

[Scadoxus puniceus](#) (L.) Friis & Nordal .

- **Paintbrush lily** . Categories: *bulbs & herbs, plants.*
- **Snake lily** . Categories: *bulbs & herbs, plants.*



(CC) BY © Simon J. Tonge



Public Domain by Rotational



(CC) BY-NC © Paul Hubbard

Family: Asparagaceae

[Albuca amboensis](#) (Schinz) Oberm. .

- **Albuca sp.** . Categories: *bulbs & herbs, plants.*

[Asparagus africanus](#) Lam. . Characteristics: shrub, up to 2m tall, curved branches with sharp spines, leaf-like structures (cladodes) in dense clusters, sweetly scented white flowers, fruit is a red berry. Biotope: sandy soil. ([Van Rooyen et al. 2001](#): 60)

- **Wild asparagus** . Categories: *plants.*



(CC) BY-NC-SA © Research Institute Senckenberg



(CC) BY-NC-SA © Research Institute Senckenberg



(CC) BY-NC © Bart Wursten

[Asparagus bechuanicus](#) Welw. ex Baker . Characteristics: greyish-green shrub, up to 6m tall, the branches bear sharp spines, instead of leaves they have modified stems the cladodes, the flowers are cream-white, the fruit is a red to orange berry. Biotope: dry river course, sandy soil. ([Van Rooyen et al. 2001](#): 60)

- **Wild asparagus** . Categories: *dwarf shrubs, plants.*



Public Domain by Christfried Naumann



Public Domain by Christfried Naumann



Public Domain by Christfried Naumann

[Asparagus larycinus](#) Burch. .

- **Asparagus sp.** . Categories: *plants*.



(CC) BY-SA © Cillas



(CC) BY-SA © Cillas

[Asparagus nelsii](#) Schinz . Characteristics: shrub, 1m high, spiny branches with greyish-green leaf-like structures (cladodes), white to pale-cream flowers, red berries. Biotope: grassland, sandy soil. ([Van Rooyen et al. 2001](#): 60)

- **Sandveld asparagus** . Categories: *dwarf shrubs, plants*.



Public Domain by Christfried Naumann



Public Domain by Christfried Naumann

[Asparagus suaveolens](#) Burch. .

- **Wild asparagus** . Categories: *plants, shrubs*.



(CC) BY-SA © JMK



(CC) BY-SA © JMK

[Dipcadi glaucum](#) (Burch. ex Ker Gawl.) Baker .

- **Dipcadi sp.** . Categories: *bulbs & herbs, plants*.

[Dipcadi longifolium](#) (Lindl.) Baker .

- **Dipcadi sp.** . Categories: *bulbs & herbs, plants*.



(CC) BY-NC-SA © Research Institute Senckenberg



(CC) BY-SA © Ton Rulkens

[Dipcadi marlothii](#) .

- **Dipcadi sp.** . Categories: *bulbs & herbs, plants*.

[Ledebouria](#) .

- **Ledebouria sp.** . Categories: *bulbs & herbs, plants*.



(CC) BY-SA © Dymorodrepanis

[Ledebouria marginata](#) (Baker) Jessop .

- **Ledebouria sp.** . Categories: *plants*.

[Ornithogalum longibracteatum](#) (Thunb.) J.C.Manning & Goldblatt .

- **Pregnant onion plant** . Categories: *plants*.



Public Domain by Conrad Loddiges

[Pseudogaltonia clavata](#) (Baker ex Mast.) E.Phillips . Characteristics: perennial, bulbous plant; cream-brown bulb with a diameter up to 15 cm; large grey-green leaves; one single, multi-flowered inflorescence grows on a long stalk; the tubulus flowers are white with light-green stripes; fruit is a 3-chambered capsule. Biotope: dry river course, sandy soil. ([Van Rooyen et al. 2001](#): 118)

- **Pseudogaltonia sp.** . Categories: *bulbs & herbs, plants*.



Public Domain by Taa documentation team
(Boden/Güldemann/Naumann)



Public Domain by Taa documentation team
(Boden/Güldemann/Naumann)



(CC) MARK © J.D.Hooker (ed.)

[Sansevieria aethiopica](#) Thunb. .

- **Bowstring hemp** . Categories: *bulbs & herbs, plants*.



(CC) BY-NC © Bart Wursten



(CC) BY-NC © Bart Wursten



(CC) BY ©

[Scilla nervosa](#) (Burch.) van der Merwe .

- Sand lily . Categories: *plants*.
- Wild squill . Categories: *plants*.



(CC) BY-NC © Robert v. Blittersdorff



(CC) BY-NC © Robert v. Blittersdorff



(CC) BY-NC © Bart Wursten

Family: Hypoxidaceae

[Hypoxis nitida](#) Burch. ex Ker Gawl. .

- *Hypoxis* sp. . Categories: *plants*.



(CC) BY-SA © Raffi Kojian

Family: Iridaceae

[Babiana hypogea](#) Burch. .

- **Dwarf babiana** . Categories: *plants*.



(CC) BY-NC © Darrel Plowes



(CC) BY-NC © Petra Ballings



(CC) BY-NC © Petra Ballings

[Ferraria glutinosa](#) (Baker) Rendle .

- **Ferraria sp.** . Categories: *bulbs & herbs, plants*.



(CC) BY-NC © Bart Wursten



(CC) BY-NC © Bart Wursten



(CC) BY-NC © Rob Burrett

Family: Tecophilaeaceae

[Walleria nutans](#) J.Kirk .

- **Walleria sp.** . Categories: *bulbs & herbs, plants*.



(CC) BY-NC © Bart Wursten



(CC) BY-NC © Bart Wursten



(CC) BY-NC © Bart Wursten

Family: Xanthorrhoeaceae

[Aloe cryptopoda](#) Baker .

- **Aloe sp.** . Categories: *plants, succulents.*



(CC) BY-SA © unknown (BotBln)

[Aloe zebrina](#) Baker .

- **Zebra aloe** . Categories: *plants, succulents.*



Public Domain by Gertrud Boden



Public Domain by Gertrud Boden



Public Domain by Gertrud Boden

Order: Commelinales

Family: Commelinaceae

[Commelina Livingstonii](#) (C.B.Clarke) J.K.Morton .

- **Commelina sp.** . Categories: *bulbs & herbs, plants.*



(CC) BY-NC-SA © Bernard DUPONT



(CC) BY-NC-SA © Bernard DUPONT

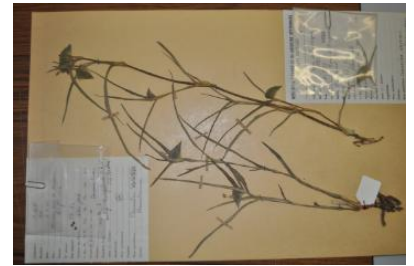

(CC) BY © Jeff Heath and the Dogon and Bangime Languages Project

Order: Poales

Family: Cyperaceae

[Cyperus longus](#) L. .

- **Common galingale** . Categories: *grasses & sedges, plants.*



(CC) BY-SA © Ximénez



Public Domain by Adolphus Ypey, published by Kurt Stüber

[Cyperus margaritaceus](#) . Characteristics: small sedge; up to 50 cm tall; light-coloured inflorescence. Biotope: rocky area, sandy soil. ([Burke 2007](#): 102)

- **Nut-grass** . Categories: *grasses & sedges, plants.*



(CC) BY-NC-SA © Research Institute Senckenberg

Cyperus usitatus Burch. . Characteristics: sedge with many thin, linear leaves with a single peduncle ending in a tuft of compressed brown buds, bulb is edible. ([Van der Walt and le Riche 1999](#): 99)

- **Indian grass** . Categories: *grasses & sedges, plants*.

Fimbristylis hispidula (Vahl) R.W.Haines .

- **Fimbristylis hispidula** . Categories: *grasses & sedges, plants*.

Kyllinga alata (Nees) C.B.Clarke .

- **Kyllinga sp.** . Categories: *grasses & sedges, plants*.

Kyllinga alba Nees . Characteristics: hairless sedge; up to 50 cm tall; leaves are bright green; the round, white inflorescences are attached to the erect flowering stems as terminal clusters; the spikelets are white or cinnamon coloured; the roots are aromatic. Biotope: sandy soil. ([Van Rooyen et al. 2001](#): 114)

- **White sedge** . Categories: *grasses & sedges, plants*.



Public Domain by Christfried Naumann



Public Domain by Christfried Naumann



Public Domain by Christfried Naumann

Mariscus chersinus (N.E.Br.) Kük. .

- **Monkey bulb** . Categories: *grasses & sedges, plants*.

Schoenoplectus muricinux (C.B.Clarke) J.Raynal . Characteristics: perennial sedge; up to 1,5 m tall; woody rhizome; reduced leaves; inflorescence is a cluster of congested, straw-coloured spikelets with brownish markings; the fruit is shining black when mature. Biotope: river course. ([Van Rooyen et al. 2001](#): 114)

- **Schoenoplectus sp.** . Categories: *grasses & sedges, plants.*

Family: Poaceae

Anthephora pubescens Nees . Characteristics: perennial grass; up to 1,5 m tall; broad leaves with crinkled margins; inflorescence is a compact spike with hairy spikelets. Biotope: rocky area, sandy soil. ([Burke 2007](#): 98)

- **Bottle brush grass** . Categories: *grasses & sedges, plants.*



(CC) BY-NC-SA © Missouri Botanical Garden

Aristida congesta Roem. & Schult. . Characteristics: tufted grass, 70cm tall, long white hair where the leaf blade and the leaf sheath join, inflorescence is a dens panicle, spikelets with three awns. Biotope: semi- arid desert, dry river course. ([Van Rooyen et al. 2001](#): 88)

- **Stickgrass** . Categories: *grasses & sedges, plants.*



(CC) BY-NC © Petra Ballings



(CC) BY-NC © Petra Ballings



(CC) BY-NC © Petra Ballings

[Aristida meridionalis](#) Henrard . Characteristics: perennial grass, up to 1,8m tall, woolly hairs at the leaf sheath mouth, inflorescence is a large open panicle. Biotope: sandy soil, dune. ([Van Rooyen et al. 2001](#): 88)

- **Aristida sp.** . Categories: *grasses & sedges, plants.*

[Centropodia glauca](#) (Nees) Cope . Characteristics: grass, up to 1m tall, very hardy, almost succulent-like culms, short blue-green leaves. Biotope: sandy soil, dune. ([Van der Walt and le Riche 1999](#): 91; [Van Rooyen et al. 2001](#): 90)

- **Gha grass** . Categories: *plants.*



(CC) BY-NC-SA © MBG

[Cymbopogon plurinodis](#) (K.Schum.) C.E.Hubb. .

- **Cymbopogon sp.** . Categories: *grasses & sedges, plants.*

[Digitaria eriantha](#) .

- **Digitaria sp.** . Categories: *grasses & sedges, plants.*



(CC) BY-SA ©



Public Domain by



(CC) BY-NC-SA © MBG

[Eleusine indica](#) (L.) Gaertn. .

- **Eleusine sp.** . Categories: *bulbs & herbs, plants.*



(CC) BY © Jeff Heath and the Dogon and Bangime
Languages Project



(CC) BY-SA © Tau'olunga



(CC) BY © Jeff Heath and the Dogon and Bangime
Languages Project

Enneapogon cenchroides (Licht.) C.E.Hubb. . Characteristics: hardy grass, 1m tall, leaves and culms covered with velvety hairs, the nodes are hairy, inflorescence is a hairy panicle, the spikelets typically have nine, hairy-fringed awns. Biotope: arid area, sandy soil. ([Van der Walt and le Riche 1999](#): 97; [Van Rooyen et al. 2001](#): 94)

- **Soft feather pappus grass** . Categories: *grasses & sedges, plants*.
- **Nine-awned grass** . Categories: *grasses & sedges, plants*.
- **Pale sour grass** . Categories: *grasses & sedges, plants*.



(CC) BY-NC-SA © Anthony Mendoza



(CC) BY-NC © Petra Ballings



(CC) BY-NC © Petra Ballings

Eragrostis lehmanniana Nees . Characteristics: perennial grass, abundant, conspicuous bend at the lowermost nodes of the culms, reproduces vegetatively through touching the ground with its nodes, slender but sturdy tufted grass, stick-like. ([Van Rooyen et al. 2001](#): 98)

- **Lehmann's love grass** . Categories: *grasses & sedges, plants*.
- **sweet grass** . Categories: *grasses & sedges, plants*.



Public Domain by Christfried Naumann



(CC) BY-NC © Petra Ballings



Public Domain by Christfried Naumann

[Eragrostis rigidior](#) Hochst. .

- **Eragrostis sp.** . Categories: *grasses & sedges, plants.*



(CC) BY-NC © Petra Ballings



(CC) BY-NC © Petra Ballings



(CC) BY-NC © Petra Ballings

[Hyparrhenia filipendula pilosa](#) .

- **Hyparrhenia sp.** . Categories: *grasses & sedges, plants.*



(CC) BY © Harry Rose



(CC) BY © Harry Rose



(CC) BY-NC-SA © Missouri Botanical Garden

Melinis repens (Willd.) Zizka .

- **Rose Natal grass** . Categories: *grasses & sedges, plants*.
- **Natal grass** . Categories: *grasses & sedges, plants*.
- **Natal redtop** . Categories: *grasses & sedges, plants*.



(CC) BY-SA © J.M. Garg



(CC) BY-SA © Tau'olunga



(CC) BY-SA © J.M. Garg

Panicum coloratum L. . Characteristics: grass with orange or purple coloured spikelets. ([Van der Walt and le Riche 1999](#): 90)

- **Kleingrass** . Categories: *grasses & sedges, plants*.
- **White buffalo grass** . Categories: *grasses & sedges, plants*.
- **Klinegrass** . Categories: *grasses & sedges, plants*.



Public Domain by



(CC) BY © Forest and Kim Starr



(CC) BY © Forest and Kim Starr

Panicum kalaharensis Mez .

- **Panicum sp.** . Categories: *grasses & sedges, plants*.

Panicum maximum Jacq. .

- **Guinea grass** . Categories: *grasses & sedges, plants*.
- **Buffalo grass** . Categories: *grasses & sedges, plants*.



(CC) BY © Forest & Kim Starr



(CC) BY-SA © Tau'olunga



(CC) MARK © USDA NRCS PLANTS Database

[Pennisetum glaucum](#) (L.) R.Br. .

- **Pearl millet** . Categories: *plants*.



(CC) BY-NC-SA © Research Institute Senckenberg



(CC) BY-NC-SA © Research Institute Senckenberg



(CC) BY-NC-SA © Delile, A.R., 1813. Description de l'Egypte

[Schmidtia kalahariensis](#) . Characteristics: Kalahari's most prominent annual grass, up to 1 m tall, produces an acidic secretion with strong smell, hardy grass with the tendency to become almost biennial in years of good rainfall, culms grow erect from a bent base, culms, dull striped sheaths and leaf blades densely haired, glands at the tips of the hairs that secrete a sticky organic acid (in maturity) that has devastating effects on humans and animals. ([Van der Walt and le Riche 1999](#): 95)

- **Bushman grass** . Categories: *grasses & sedges, plants*.
- **Kalahari sour grass** . Categories: *grasses & sedges, plants*.



Public Domain by Christfried Naumann



Public Domain by Christfried Naumann



Public Domain by Christfried Naumann

[Schmidtia pappophoroides](#) Steud. ex J.A.Schmidt . Characteristics: perennial grass; 90 cm high; inflorescence is a panicle; the spikelets have five awns; leaves are blue-green and sometimes curled at the tip. Biotope: sandy soil. ([Burke 2007](#): 108)

- **Sand quick grass** . Categories: *grasses & sedges, plants*.



(CC) BY-NC © Bart Wursten



(CC) BY-NC-SA © MBG

[Stipagrostis amabilis](#) (Schweick.) De Winter . Characteristics: perennial large shrub-like grass, up to 2 m tall, colonizer of unstable dune tops, expanded rootstock system, tufted growth. ([Van der Walt and le Riche 1999](#): 91)

- **Dune reed** . Categories: *grasses & sedges, plants*.
- **Kalahari dune grass** . Categories: *grasses & sedges, plants*.

[Stipagrostis ciliata](#) (Desf.) De Winter . Characteristics: perennial tufted grass, up to 1 m tall, nodes on the culms with characteristic white rings of white hair, large open panicles with long brownish awns. ([Van der Walt and le Riche 1999](#): 92)

- **Tall bushman grass** . Categories: *grasses & sedges, plants*.



(CC) BY-NC-SA © Delile, A.R., 1813. Description de l'Égypte



(CC) BY-NC © Royal Botanic Garden & Edinburgh

Stipagrostis obtusa (Delile) Nees . Characteristics: small perennial tufted grass, dense basal leaf covering, up to 60 cm tall, pioneer and climax grass, curled blue-green leaves, one of the most important grazing resources. ([Van der Walt and le Riche 1999](#): 93)

- **Small bushman grass** . Categories: *grasses & sedges, plants*.



(CC) BY-SA © JonRichfield



(CC) BY-SA © JonRichfield



(CC) BY-NC-SA © Delile, A.R., 1813. Description de l'Égypte

Stipagrostis uniplumis (Licht.) De Winter . Characteristics: perennial grass, soft feather-shaped hairy awns, tufts of hair at the base of the awns and at the nodes, lifespan of about five years, luxuriant seed production, high grazing value. ([Van der Walt and le Riche 1999](#): 94)

- **Silky bushman grass** . Categories: *grasses & sedges, plants*.



(CC) BY-NC © Petra Ballings



(CC) BY-NC © Petra Ballings



(CC) BY-NC © Royal Botanic Garden Edinburgh

[Themeda triandra](#) Forssk. .

- **Kangaroo grass** . Categories: *grasses & sedges, plants*.
- **Red oat grass** . Categories: *grasses & sedges, plants*.
- **Red grass** . Categories: *grasses & sedges, plants*.



(CC) BY-SA © Peripitus



(CC) BY © John Tann



(CC) BY © Biodiversity Heritage Library

[Zea mays](#) L. .

- **Maize** . Categories: *plants*.
- **Corn** . Categories: *plants*.
- **Indian corn** . Categories: *plants*.
- **Mealie** . [name.usage]. Categories: *plants*.



(CC) BY-SA ©



(CC) BY ©



(CC) BY-SA ©

Family: Typhaceae

[Typha capensis](#) (Rohrb.) N.E.Br. .

- **Bulrush** . Categories: *plants*.
- **Bullrush** . Categories: *plants*.
- **Reedmace** . Categories: *plants*.



(CC) BY-NC © Bart Wursten



(CC) BY-NC © Bart Wursten



Public Domain by Andrew Massyn

Class: Magnoliopsida

Order: Apiales

Family: Apiaceae

[Pappea capensis](#) Eckl. & Zeyh. .

- **Jacket plum** . Categories: *plants, trees*.
- **Indaba tree** . Categories: *plants, trees*.
- **Bushveld cherry** . Categories: *plants, trees*.



(CC) BY-SA © NJR ZA



(CC) BY-NC © Mark Hyde



(CC) BY-NC © Rob Burrett

Family: Araliaceae

[*Cussonia paniculata*](#) Eckl. & Zeyh. .

- **Mountain cabbage tree** . Categories: *plants, trees*.



(CC) BY-SA © Frank Vincentz



(CC) BY-SA ©



(CC) BY-SA ©

Order: Asterales

Family: Asteraceae

[*Berkheya radula*](#) .

- **Berkheya sp.** . Categories: *plants*.



(CC) BY-SA © Magnus Manske



(CC) BY-SA © Magnus Manske

[Conyza bonariensis](#) L. .

- **Conyza sp.** . Categories: *plants*.



(CC) BY-SA © unknown (ja:user:sphl)



(CC) BY-SA © unknown

[Dicoma anomala](#) .

- **Fever bush** . Categories: *plants*.
- **Stomach bush** . Categories: *plants*.



(CC) BY-SA © JMK

[*Dicoma capensis*](#) . Characteristics: creeping herb; multiple stems grow from a perennial rootstock; hairy leaves; mauve flowerheads. Biotope: dry river course, sandy soil, dune. ([Van Rooyen et al. 2001](#): 188)

- **Dicoma sp.** . Categories: *bulbs & herbs, plants*.



Public Domain by Christfried Naumann



Public Domain by Christfried Naumann

[*Eriocephalus microphyllus var. pubescens*](#) . Characteristics: shrub, up to 1m tall, very small reddish flowers, white seeds puffs which cover the ground like snow, small leaves with strong aromatic fragrance. ([Van der Walt and le Riche 1999](#): 83)

- **Kapok bush** . Categories: *plants*.

[*Gazania krebsiana serrulata*](#) .

- **Gazania sp.** . Categories: *bulbs & herbs, plants*.



(CC) BY-NC © MA Hyde



(CC) BY-NC © MA Hyde

[*Geigeria burkei*](#) .

- **Geigeria sp.** . Categories: *bulbs & herbs, plants*.



(CC) BY-NC © Bart Wursten



(CC) BY-NC © Bart Wursten



(CC) BY-NC © Bart Wursten

[Geigeria pectidea](#) . Characteristics: small bush, 10 – 30cm tall, flowers grouped in small compact heads, outer flowers unisexual (female) and inner flowers bisexual, grows in riverbeds, causes paralysis of the oesophagus, pneumonia and vomiting when eaten by sheep. Biotope: river course. ([Van der Walt and le Riche 1999](#): 84; [Burke 2007](#): 92)

- **River vermeerbossie** . Categories: *plants*.

[Gnaphalium undulatum](#) (Michx.) Elliott .

- **Gnaphalium sp.** . Categories: *plants*.

[Helichrysum argyrosphaerum](#) . Characteristics: short runners rich in flowers, flowers mostly yellow with a pink edge or white becoming gradually pink towards the centre, hairy spoon-shaped leaves. Biotope: sandy soil, dune. ([Van der Walt and le Riche 1999](#): 116; [Van Rooyen et al. 2001](#): 192)

- **Silverheads** . Categories: *plants*.
- **Wild everlasting** . Categories: *plants*.
- **Rosebud everlasting** . Categories: *plants*.



(CC) BY-NC © Bart Wursten

[Helichrysum paronychioides](#) .

- **Helichrysum sp.** . Categories: *plants*.

Nidorella resedifolia . Characteristics: erect herb; up to 1 m tall; deeply divided, hairy leaves; groups of small yellow flowerheads composed only of disc florets. Biotope: rocky area. ([Burke 2007](#): 86)

- **Nidorella sp.** . Categories: *plants*.



(CC) BY-NC © Bart Wursten



(CC) BY-NC © Bart Wursten



(CC) BY-NC © Bart Wursten

Pechuel-loeschea leubnitziae . Characteristics: up to 2 m tall, grey-green shrub, bitter aroma of stems and leaves, small purple flowers. ([Van der Walt and le Riche 1999](#): 76)

- **Wild sage** . Categories: *plants*.
- **Sweat bush** . Categories: *plants*.



(CC) BY-NC © Christian Bravard



(CC) BY-NC © Christian Bravard



(CC) BY-NC © Christian Bravard

Pentzia incana . Characteristics: 0,3 m tall, grey-green shrub, yellow flowers, seeds dispersed by wind, vegetative reproduction through anchors, leaves are sticky and have fragrant oils. ([Van der Walt and le Riche 1999](#): 81)

- **African sheepbush** . Categories: *plants*.
- **Good karoo** . Categories: *plants*.



(CC) BY-NC-SA © Anthony Mendoza



(CC) BY-NC-SA © Anthony Mendoza



(CC) BY-NC-SA © Anthony Mendoza

[Platycarpha carlinoides](#) . Characteristics: plant with cone-shaped tap root, ring of basal incised leaves, two or three floral whorls with bright purple flowers in the middle, grows in riverbeds of the Kalahari. Biotope: river course. ([Van der Walt and le Riche 1999](#): 106; [Van Rooyen et al. 2001](#): 194)

- **River cabbage** . Categories: *plants*.

[Senecio longiflorus](#) DC. .

- **Sjambok bush** . Categories: *plants*.



(CC) BY-NC © Christian Bravard



(CC) MARK © Daderot



(CC) BY-NC © Christian Bravard

[Tagetes minuta](#) .

- **Mexican marigold** . Categories: *plants*.
- **Mint marigold** . Categories: *plants*.
- **Wild marigold** . Categories: *plants*.



(CC) BY-NC © Bart Wursten



(CC) BY-SA ©



(CC) BY ©

[Tarchonanthus camphoratus](#) . Characteristics: shrub or tree, 1-8m tall depending on climate, greyish-green, oblongate leaves with whitish felt, creamy-white flowerheads in terminal panicles, the small fruit is covered with white hairs. Biotope: savanna, grassland, woodland, sandy soil, stony soil. ([Van Rooyen et al. 2001](#): 58)

- **Camphor bush** . Categories: *plants*.



Public Domain by Abu Shawka



(CC) BY-SA © Paul venter



(CC) BY-SA © JMK

[Xanthium spinosum](#) .

- **Xanthium sp.** . Categories: *plants*.



(CC) BY-SA © Xemenendura



(CC) BY-NC-SA © Tony Rodd



(CC) BY-NC-SA © Jerry Oldenettel

Order: Brassicales

Family: Capparaceae

[*Capparis tomentosa*](#) Lam. .

- **Capparis sp.** . Categories: *plants*.

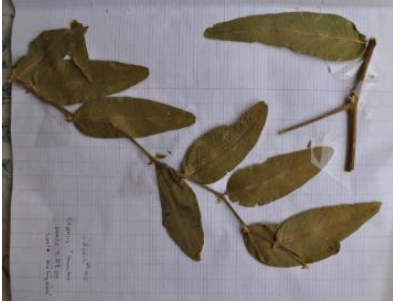

(CC) BY © Jeff Heath and the Dogon and Bangime Languages Project

Order: Caryophyllales

Family: Amaranthaceae

[*Achyranthes aspera*](#) L. .

- **Devil's horsewhip** . Categories: *plants*.
- **Prickly chaff flower** . Categories: *plants*.
- **Rough chaff flower** . Categories: *plants*.
- **Chaff flower** . Categories: *plants*.
- **Burweed** . Categories: *plants*.



(CC) BY-SA © Frank Vincentz



(CC) BY-SA © Frank Vincentz

[*Hermbstaedia fleckii*](#) (Schinz) Baker & C. B. Clarke . Characteristics: annual, erect herb; up to 60 cm tall; linear, hairy leaves; the inflorescence is a terminal spike with a hairy axis and white to magenta flowers. Biotope: savanna, sandy soil. ([Van Rooyen et al. 2001](#): 158)

- **Cat's tail** . Categories: *bulbs & herbs, plants*.



Public Domain by Christfried Naumann



Public Domain by Christfried Naumann



Public Domain by Christfried Naumann

[Hermbstaedia linearis](#) Schinz . Characteristics: annual herb, up to 40 cm tall, perennial rootstock, small purple flowers in a terminal spike-shaped inflorescence. ([Van der Walt and le Riche 1999](#): 116)

- **Cat's tail** . Categories: *plants*.



(CC) BY-NC-SA © Bernard DUPONT

Family: Caryophyllaceae

[Pollichia campestris](#) Ait. . Characteristics: herb or shrublet; up to 40 cm tall; small, strap-shaped leaves arranged in whorls; very small yellow leaves in axillary clusters; fruit is a white berry;. Biotope: sandy soil. ([Van Rooyen et al. 2001](#): 162)

- **Waxberry** . Categories: *bulbs & herbs, plants*.



(CC) BY-NC © Bart Wursten



(CC) BY-NC © Bart Wursten



(CC) BY-NC © Bart Wursten

Family: Talinaceae

[Talinum crispatum](#) Dinter . Characteristics: herb; 5-15 cm tall; erect and spreading, pinkish stems; large roots; succulent, linear leaves; bright yellow flowers; seeds are small and shining black. Biotope: arid savanna, sandy soil, dune. ([Van Rooyen et al. 2001](#): 130)

- **Talinum sp.** . Categories: *creepers & climbers, plants*.



Public Domain by Christfried Naumann



Public Domain by Christfried Naumann



Public Domain by Christfried Naumann

Order: Celastrales

Family: Celastraceae

[Gymnosporia heterophylla](#) (Eckl. & Zeyh.) Loes. .

- **Gymnosporia heterophylla** . Categories: *plants, trees*.



Public Domain by unknown (Rotational)



Public Domain by unknown (Rotational)



Public Domain by unknown (Rotational)

Order: Cucurbitales

Family: Cucurbitaceae

Citrullus lanatus (Thunb.) Matsumura & Nakai . Characteristics: annual, creeping herb; the hairy leaves are divided into 3-5 lobes; male and female flowers grow on the same plant and are yellow; the fruit is round with a diameter of 15-20 cm and a yellow and green surface. Biotope: sandy soil, dune. ([Van der Walt and le Riche 1999](#): 110; [Van Rooyen et al. 2001](#): 148)

- **Tsamma melon** . Categories: *creepers & climbers, plants*.
- **Wild watermelon** . Categories: *creepers & climbers, plants*.
- **Watermelon** . Categories: *creepers & climbers, plants*.
- **Wild melon** . Categories: *creepers & climbers, plants*.
- **Citron melon** . Categories: *creepers & climbers, plants*.



(CC) BY © Jeff Heath and the Dogon and Bangime
Languages Project



Public Domain by Christfried Naumann

Kedrostis hirtella (Forssk. ex J. F. Gmel.) C. Jeffrey .

- **Kedrostis sp.** . Categories: *creepers & climbers, plants*.

Lagenaria siceraria (Molina) Standl. .

- **Bottle gourd** . Categories: *creepers & climbers, plants*.
- **Calabash** . Categories: *creepers & climbers, plants*.



(CC) BY © Jeff Heath and the Dogon and Bangime
Languages Project



(CC) BY © Forest & Kim Starr



(CC) BY © Forest & Kim Starr

Momordica balsamina L. . Characteristics: perennial climber; leaves are divided into 5-7 lobes, the margins toothed; the flowers are white to yellow with fused petals; the egg-shaped fruit is orange to red when ripe and covered with spines; the plant emits an unpleasant smell when bruised. Biotope: savanna, sandy soil. ([Van Rooyen et al. 2001](#): 152)

- **Balsam apple** . Categories: *creepers & climbers, plants*.
- **Cundeamor** . Categories: *creepers & climbers, plants*.
- **Balsam pear** . Categories: *creepers & climbers, plants*.



(CC) BY © Jeff Heath and the Dogon and Bangime Languages Project



(CC) BY-SA © H. Zell



(CC) BY © Jeff Heath and the Dogon and Bangime Languages Project

Order: Ericales

Family: Ebenaceae

Diospyros lycioides Desf. .

- **Bluebush** . Categories: *plants, trees*.
- **Star-apple** . Categories: *plants, trees*.
- **Monkey-plum** . Categories: *plants, trees*.



(CC) BY-NC © Petra Ballings



(CC) BY-NC-SA © Research Institute Senckenberg



(CC) BY-NC © Mark Hyde

[Euclea crispa](#) (Thunb.) Gürke .

- **Blue guarri** . Categories: *plants, trees*.



(CC) BY-SA ©



(CC) BY-SA ©



(CC) BY-SA ©

[Euclea natalensis](#) A.DC. .

- **Euclea natalensis** . Categories: *plants*.



(CC) BY-SA © JMK



(CC) BY-SA © JMK



(CC) BY-SA © JMK

[Euclea undulata](#) Thunb. .

- **Small-leaved guarri** . Categories: *plants*.



(CC) BY-SA ©



(CC) BY-SA ©



(CC) BY-SA ©

Family: Sapotaceae

[Englerophytum magalimontanum](#) (Sond.) T.D.Penn. .

- **Transvaal milkplum** . Categories: *plants, trees*.



(CC) BY-NC © Bart Wursten



(CC) BY-NC-SA © Research Institute Senckenberg



(CC) BY-NC © Bart Wursten

[Mimusops zeyheri](#) Sond. .

- **Transvaal red milkwood** . Categories: *plants, trees*.



(CC) BY-SA ©



(CC) BY-SA © original uploader|Paul venter|wikipedia|en



(CC) BY-NC-SA © Research Institute Senckenberg

Order: Fabales

Family: Fabaceae

[Acacia ataxacantha](#) DC. .

- **Flamethorn** . Categories: *plants, trees*.



(CC) BY-SA © JMK



(CC) BY-SA © JMK



(CC) BY-SA © JMK

[Acacia caffra](#) (Thunb.)Willd. .

- **Common hook-thorn** . Categories: *plants, trees*.
- **Cat thorn** . Categories: *plants, trees*.
- **Hook thorn** . Categories: *plants, trees*.



(CC) BY-SA © JMK



(CC) BY-SA © Paul Venter



(CC) BY-SA © Paul Venter

[Acacia erioloba](#) E.Mey. . Characteristics: 4 - 12 m tall, yellow flowers, woody pods 130 mm long, grey-green leaves 100 mm, leaflets 13 mm, straight thorns 60 mm, rough fissured bark. Biotope: arid savanna, grassland, dry river course.

([Carruthers \(eds.\) 2000](#): 250; [Van der Walt and le Riche 1999](#): 39; [Van Rooyen et al. 2001](#): 26)

- **Camel thorn** . Categories: *plants, trees*.
- **Giraffe thorn** . Categories: *plants, trees*.



Public Domain by Christfried Naumann



Public Domain by Christfried Naumann

[Acacia fleckii Schinz](#) .

- **Blade thorn** . Categories: *plants, trees*.



(CC) BY-NC © Bart Wursten



(CC) BY-NC © Bart Wursten



(CC) BY-NC © Bart Wursten

[Acacia haematoxylon](#) Willd. . Characteristics: up to 8 m tall, yellow flowers, leaves and pods with fine grey hairs. Biotope: desert, semi-desert, sandy soil, dune. ([Van der Walt and le Riche 1999](#): 47; [Van Rooyen et al. 2001](#): 28)

- **Grey camel thorn** . Categories: *plants, trees*.
- **Giraffe thorn** . Categories: *plants, trees*.

[Acacia hebeclada hebeclada](#) . Characteristics: 2 – 6 m tall, white flowers, hairy leaves and pods. Biotope: dry savanna, grassland, dry river course, dune. ([Van der Walt and le Riche 1999](#): 51; [Van Rooyen et al. 2001](#): 42)

- **Candle thorn** . Categories: *plants, shrubs*.
- **Candle-pod thorn** . Categories: *plants, shrubs*.



Public Domain by Christfried Naumann



Public Domain by Christfried Naumann



Public Domain by Christfried Naumann

[Acacia hereroensis](#) Engl. . Characteristics: 5 m tall; paired, hooked thorns; long spikes of cream-coloured flowers; fruit is a long, flat, red-brown pod. Biotope: rocky area. ([Burke 2007](#): 26)

- **Mountain thorn** . Categories: *plants, trees*.

[Acacia karroo](#) Hayne . Characteristics: 3 - 6 m tall, yellow flowers. Biotope: savanna, arid savanna, grassland, river course. ([Carruthers \(eds.\) 2000](#): 250; [Van Rooyen et al. 2001](#): 30)

- **Sweet thorn** . Categories: *plants, trees*.
- **Cape gum** . Categories: *plants, trees*.

- **Karoo thorn** . Categories: *plants, trees*.



(CC) BY-SA © Kurt Stueber



(CC) BY-SA © Sten Porse

[Acacia luederitzii](#) Engl. . Characteristics: up to 8 m tall, creamy-white flowers. Biotope: shrubland, grassland. ([Van der Walt and le Riche 1999](#): 49; [Van Rooyen et al. 2001](#): 30)

- **False umbrella thorn** . Categories: *plants, trees*.
- **Kalahari-sand acacia** . Categories: *plants, trees*.
- **Belly thorn** . Categories: *plants, trees*.



Public Domain by Christfried Naumann



Public Domain by Christfried Naumann



Public Domain by Christfried Naumann

[Acacia mellifera](#) (M.Vahl)Benth. . Characteristics: shrub, white flowers, small feather-shaped round leaves, small blackish hook thorns in pairs, very thorny. Biotope: dry savanna, grassland. ([Van der Walt and le Riche 1999](#): 64; [Van Rooyen et al. 2001](#): 42)

- **Black thorn** . Categories: *plants, shrubs*.
- **Hookthorn** . Categories: *plants, shrubs*.



Public Domain by Christfried Naumann



Public Domain by Christfried Naumann



Public Domain by Christfried Naumann

[Acacia nebrownii](#) Burt Davy .

- **Water thorn** . Categories: *plants, trees*.
- **Water acacia** . Categories: *plants, trees*.



Public Domain by Teo Gómez

[Acacia nigrescens](#) Oliv. .

- **Knob thorn** . Categories: *plants, trees*.



(CC) BY © Steven Haw

[Acacia nilotica subsp. kraussiana](#) (Benth.)Brenan .

- **Scented thorn** . Categories: *plants, trees*.
- **Scented-pod acacia** . Categories: *plants, trees*.



(CC) BY-SA © JMK



(CC) BY-SA © JMK

[Acacia robusta](#) Burch. .

- **Splendid thorn** . Categories: *plants, trees*.
- **Ankle thorn** . Categories: *plants, trees*.



(CC) BY-SA © JMK



(CC) BY-NC © Bart Wursten



(CC) BY-SA © JMK

[Acacia senegal](#) (L.)Willd. .

- **Senegal gum** . Categories: *plants, trees*.



(CC) BY © Jeff Heath and the Dogon and Bangime Languages Project



(CC) BY © Jeff Heath and the Dogon and Bangime Languages Project

[Acacia tortilis subsp. heteracantha](#) (Burch.)Brenan .

- **Umbrella thorn** . Categories: *plants, trees*.



(CC) BY-NC © Bart Wursten



(CC) BY-NC © Bart Wursten



(CC) BY-NC © Bart Wursten

Albizia anthelmintica Brongn. . Characteristics: up to 6 m tall, yellow or creamy-white flowers, feathery leaves, no thorns, large light brown pods. Biotope: savannasandy soil, dune. ([Van der Walt and le Riche 1999](#): 52; [Van Rooyen et al. 2001](#): 32)

- **Worm-bark false-thorn** . Categories: *plants, trees*.
- **Worm-cure Albizia** . Categories: *plants, trees*.

Bauhinia petersiana Bolle . Characteristics: shrub; 2m tall; lobed leaves; large white flowers with large, crinkly petals, long, many-seeded pods;. ([Van Rooyen et al. 2001](#): 44)

- **Large white bauhinia** . Categories: *plants, shrubs*.



(CC) BY-NC-SA © Research Institute Senckenberg



(CC) BY-NC-SA © Research Institute Senckenberg



(CC) BY-NC-SA © Research Institute Senckenberg

Burkea africana Hook. .

- **Wild seringa** . Categories: *plants, trees*.



Public Domain by unknown (Rotational)



Public Domain by unknown (Rotational)

[*Colophospermum mopane*](#) (Benth.)Leonard .

- **Butterfly tree** . Categories: *plants, trees*.



Public Domain by Teo Gómez

[*Crotalaria damarensis*](#) Engl. .

- **Crotalaria sp.** . Categories: *plants*.

[*Crotalaria lotoides*](#) Benth. .

- **Crotalaria sp.** . Categories: *plants*.



(CC) BY-NC-SA © MBG

[*Crotalaria orientalis*](#) Verd. . Characteristics: shrub, 1m tall, straight stems, small leaves, whitish to yellow flowers (similar to pea-flower), the fruit is an inflated pod. Biotope: sandy soil, dune. ([Van Rooyen et al. 2001](#): 66)

- **Crotalaria sp.** . Categories: *dwarf shrubs, plants*.



Public Domain by Christfried Naumann



Public Domain by Christfried Naumann



Public Domain by Christfried Naumann

[Crotalaria spartiooides](#) DC. . Characteristics: many branched shrub, bottle-green, only lives for 2-3 years, large bright yellow flowers, moderately poisonous. Biotope: sandy soil, dune. ([Van der Walt and le Riche 1999](#): 78)

- **Crotalaria sp.** . Categories: *dwarf shrubs, plants*.



Public Domain by Taa documentation team

(Boden/Güldemann/Naumann)

[Dichrostachys cinerea](#) (L.)Wight & Arn. . Characteristics: shrub or small tree; 1-3m tall, flowers in an elongated drooping spike, composed of two sections: a pink tuft of sterile flowers and below a section of fertile yellow flowers; the pods are curly and twisted;. Biotope: grassland, sandy soil. ([Van Rooyen et al. 2001](#): 44)

- **Sickle bush** . Categories: *plants, shrubs*.



(CC) BY © Jeff Heath and the Dogon and Bangime
Languages Project



(CC) BY © Jeff Heath and the Dogon and Bangime
Languages Project



(CC) BY © Jeff Heath and the Dogon and Bangime
Languages Project

[Dolichos pratensis](#) (E.Mey.)Taub. .

- **Dolichos sp.** . Categories: *plants*.

[Elephantorrhiza burkei](#) Benth. .

- **Sumach bean** . Categories: *plants*.



(CC) BY-NC © M Coates Palgrave



(CC) BY-NC © M Coates Palgrave

[Elephantorrhiza elephantina](#) (Burch.)Skeels . Characteristics: small shrub, up to 60cm tall, extended underground tuberous root system, annual stems, creamy-yellow racemes, turning brown with age, woody flat pods, roots edible. Biotope: arid savanna, grassland, sandy soil, dune. ([Van der Walt and le Riche 1999](#): 101; [Van Rooyen et al. 2001](#): 68)

- **Elephant-root** . Categories: *dwarf shrubs, plants*.
- **Elephant's root** . Categories: *dwarf shrubs, plants*.
- **Eland's bean** . Categories: *dwarf shrubs, plants*.



Public Domain by Christfried Naumann



Public Domain by Christfried Naumann



(CC) BY-NC © Bart Wursten

Hoffmannseggia burchellii (DC.)Oliv. . Characteristics: erect, hairy herb; up to 30 cm tall; pinnately compound leaves; orange or red to purple flowers arranged in racemes; fruit is an oblong pod. Biotope: sandy soil. ([Van Rooyen et al. 2001](#): 168)

- **Hoffmannseggia sp.** . Categories: *plants*.

Indigofera charlieriana Schinz . Characteristics: erect or creeping herb, up to 30 cm tall; compound leaves with lance-shaped leaflets; fruit is a backwards curved pod witch grows in clusters; pink or purple flowers. Biotope: sandy soil, dune. ([Van Rooyen et al. 2001](#): 132)

- **Indigofera sp.** . Categories: *creepers & climbers, plants*.



Public Domain by Christfried Naumann



Public Domain by Christfried Naumann

Lebeckia linearifolia E.Mey. . Characteristics: 2m tall shrub, yellow flowers, blue-grey foliage, linear leaves divided in three, pods. Biotope: dry river course, dune. ([Van der Walt and le Riche 1999](#): 69; [Van Rooyen et al. 2001](#): 46)

- **Blue pea** . Categories: *plants, shrubs*.



(CC) BY-NC-SA © MBG

[*Lonchocarpus nelsii*](#) (Schinz)Heering & Grimme .

- **Kalahari appleleaf** . Categories: *plants*.

[*Mundulea sericea*](#) (Willd.)A.Chev. .

- **Cork bush** . Categories: *plants*.
- **Silver bush** . Categories: *plants*.
- **Rhodesian silver-leaf** . Categories: *plants*.



(CC) BY © Jeff Heath and the Dogon and Bangime
Languages Project



(CC) BY-NC © Bart Wursten



(CC) BY © Jeff Heath and the Dogon and Bangime
Languages Project

[*Neorautanenia amboensis*](#) Schinz .

- **Neorautanenia sp.** . Categories: *plants*.



(CC) BY-NC © Bart Wursten



(CC) BY-NC © Bart Wursten



(CC) BY-NC © Bart Wursten

[Otoptera burchellii](#) DC. .

- **Otoptera sp.** . Categories: *plants*.



(CC) BY-NC © Bart Wursten



(CC) BY-NC © Bart Wursten



(CC) BY-NC © Bart Wursten

[Parkinsonia africana](#) Sond. . Characteristics: 3 m tall, yellow flowers, green bark, thin leaves, short thickish thorns, 90 mm long thin red-brown pods. Biotope: arid area, river course. ([Van Rooyen et al. 2001](#): 32)

- **Wild hair tree** . Categories: *plants, trees*.
- **Wild green-hair tree** . Categories: *plants, trees*.

[Peltophorum africanum](#) Sond. .

- **African wattle** . Categories: *plants, trees*.
- **Weeping wattle** . Categories: *plants, trees*.



(CC) BY-SA © JMK



(CC) BY-NC-SA © Bernard DUPONT



(CC) BY-NC-SA © Research Institute Senckenberg

Senna italica Mill. . Characteristics: perennial herb; up to 40 cm tall; hairy stems rise from a black, woody rootstock; pinnately compound leaves; leaflets with rounded tips; yellow flowers; fruit is a large and flat pod. Biotope: savanna, grassland. ([Van der Walt and le Riche 1999](#): 107; [Van Rooyen et al. 2001](#): 134)

- **Port Royal senna** . Categories: *creepers & climbers, plants*.
- **Wild senna** . Categories: *creepers & climbers, plants*.
- **Eland's pea** . Categories: *creepers & climbers, plants*.
- **Black storm** . Categories: *creepers & climbers, plants*.
- **Italian senna** . Categories: *creepers & climbers, plants*.
- **Senegal senna** . Categories: *creepers & climbers, plants*.
- **Indian senna** . Categories: *creepers & climbers, plants*.
- **Port Royal wild sensitive-plant** . Categories: *creepers & climbers, plants*.
- **Tinnevelly senna plant** . Categories: *creepers & climbers, plants*.



(CC) BY-NC © Bart Wursten



Public Domain by Gertrud Boden



(CC) BY-NC © Bart Wursten

Tylosema esculentum (Burch.)A.Schreib. . Characteristics: shrub or small tree, up to 6m tall, large egg-shaped leaves, covered with short, soft, tawny hairs, greenish-white to yellowish flowers in axillary clusters, fruit is a yellow to brown berry. Biotope: savanna, sandy soil. ([Van der Walt and le Riche 1999](#): 107; [Van Rooyen et al. 2001](#): 136)

- **Gemsbuck bean** . Categories: *creepers & climbers, plants*.
- **Gemsbok bean** . Categories: *creepers & climbers, plants*.
- **Marama bean** . Categories: *creepers & climbers, plants*.

- **Tamani berry** . Categories: *creepers & climbers, plants*.
- **Morama bean** . Categories: *creepers & climbers, plants*.
- **Camel's foot** . Categories: *creepers & climbers, plants*.



Public Domain by Gertrud Boden



(CC) MARK © Tracey Slotta



Public Domain by Gertrud Boden

Order: Gentianales

Family: Apocynaceae

[Asclepias fruticosa](#) .

- **Wild cotton** . Categories: *plants*.



(CC) BY-SA © unknown (User:Carstor ?)



(CC) BY-SA © User:Carstor

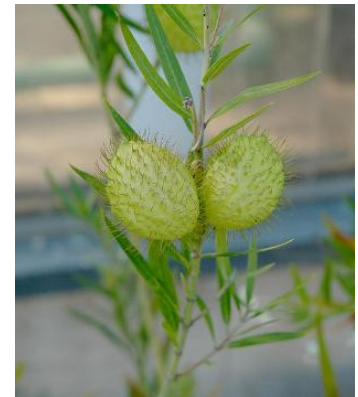

(CC) BY-SA © Carstor

[Brachystelma cupulatum](#) R.A. Dyer .

- **Brachystelma sp.** . Categories: *plants*.

[Caralluma](#) Heding, 1931 .

- **Caralluma sp.** . Categories: *plants*.



Public Domain by Conrad Loddiges



(CC) BY-SA © Marco Schmidt

[Ceropegia multiflora subsp. tentaculata](#) (N. E. Br.) Huber .

- **Lantern flower** . Categories: *plants, succulents*.
- **Parasol flower** . Categories: *plants, succulents*.

[Gomphocarpus fruticosus](#) . Characteristics: herb or shrublet; up to 1,5 m tall; produces milky, poisonous latex; lance-shaped leaves; up to 10 yellow flowers in an axillary umbel; fruit is a heart-shaped, hairy follicle; the seeds have a parachute of long hairs. Biotope: dry river course. ([Van Rooyen et al. 2001](#): 180)

- **Milkweed** . Categories: *bulbs & herbs, plants*.
- **Wild cotton** . Categories: *bulbs & herbs, plants*.
- **Firesticks** . Categories: *bulbs & herbs, plants*.



Public Domain by Christfried Naumann



Public Domain by Christfried Naumann



Public Domain by Christfried Naumann

[Hoodia gordonii](#) (Masson) Sweet ex Decne. . Characteristics: succulent, 0,5 – 1 m tall, large dusty pink flowers, greyish green or greyish brown colour of the plant, plant is said to suppress the appetite (not scientifically proven). ([Van der Walt and le Riche 1999](#): 85)

- **Wild ghaap** . Categories: *plants*.



(CC) BY-SA © Winfried Bruenken (Amrum)



(CC) BY-SA © Winfried Bruenken (Amrum)



(CC) BY-SA © Winfried Bruenken (Amrum)

[*Orbeopsis knobelii*](#) (E. Phillips) P.V. Bruyns .

- *Orbeopsis* sp. . Categories: *plants, succulents*.

[*Pergularia daemia*](#) . Characteristics: perennial climber; hairy, hand-shaped leaves; small, cream-coloured flowers with fused petals; the fruit is bright red and contains many seeds. Biotope: savanna, dry river course, sandy soil. ([Van Rooyen et al. 2001](#): 150)

- *Pergularia* sp. . Categories: *creepers & climbers, plants*.



(CC) BY-NC © David Gwynne-Evans



(CC) BY-NC © David Gwynne-Evans



(CC) BY-NC © Bart Wursten

[*Raphionacme burkei*](#) N. E. Br. .

- *Raphionacme* sp. . Categories: *plants, succulents*.



PD ©

Tenaris chlorantha (Schltr.) R. Peckover .

- **Tenaris sp.** . Categories: *plants*.



(CC) BY-NC © Bart Wursten



(CC) BY-NC © Bart Wursten



(CC) BY-NC © Bart Wursten

Family: Rubiaceae

Psydrax livida (Hiern) Bridson .

- **Canthium sp.** . Categories: *plants*.



(CC) BY-SA ©



(CC) BY-NC © Rob Burrett



(CC) BY-NC © Bart Wursten

Vangueria infausta Burch. . Characteristics: shrub or small tree, up to 6m tall, large egg-shaped leaves, covered with short, soft, tawny hairs, greenish-white to yellowish flowers in axillary clusters, fruit is a yellow to brown berry.

Biotope: savanna, grassland, rocky area, dune. ([Van Rooyen et al. 2001](#): 56)

- **African medlar** . Categories: *plants*.



(CC) BY-SA ©



(CC) BY-NC © Bart Wursten



(CC) BY-SA © Marco Schmidt

Order: Lamiales

Family: Acanthaceae

[Barleria pretoriensis](#) C. B. Cl. . Characteristics: erect, perennial herb; up to 75 cm tall; smooth stems grow from a woody rootstock; opposite, lanceolate leaves with a toothed margin; leaf ends in a sharp spine; white, tubular flowers that turn mauve with age; fruit is a hairy capsule.

- **Barleria sp.** . Categories: *plants*.

[Monechma genistifolium](#) Engl. . Characteristics: perennial shrub, 60cm tall, whitish branches, opposite, elliptical leaves, the single snapdragon-like flowers are whitish with purple veining, fruit is a capsule with round, black seeds. Biotope: dry river course, sandy soil, dune. ([Van Rooyen et al. 2001](#): 82)

- **Perdebos** . Categories: *dwarf shrubs, plants*.



Public Domain by Christfried Naumann



Public Domain by Christfried Naumann



Public Domain by Christfried Naumann

[Monechma incanum](#) (Nees) T. Anders. . Characteristics: 0,5 m tall, blue-grey coloured hairy, leafy bush, woody, sparse white flowers, grows in dune valleys or near sand pans and saline depressions. ([Van Rooyen et al. 2001](#): 82)

- **Blue bush** . Categories: *dwarf shrubs, plants*.



Public Domain by Christfried Naumann



Public Domain by Christfried Naumann



Public Domain by Christfried Naumann

Family: Lamiaceae

[Leucas martinicensis](#) (Jacq.) R.Br. .

- **Leucas sp.** . Categories: *bulbs & herbs, plants.*



(CC) BY © Jeff Heath and the Dogon and Bangime
Languages Project



(CC) BY-NC © Bart Wursten



(CC) BY © Jeff Heath and the Dogon and Bangime
Languages Project

[Vitex zeyheri](#) Sond. ex Schauer .

- **Vitex sp.** . Categories: *plants.*

Family: Oleaceae

[Olea europaea africana](#) . Characteristics: up to 6 m tall tree, small cream or white, sweetly scented flowers,. Biotope: woodland, rocky area, river course. ([Van Rooyen et al. 2001](#): 36)

- **African olive** . Categories: *plants.*



(CC) BY © Forest & Kim Starr



(CC) BY © Forest and Kim Starr



(CC) BY © Forest and Kim Starr

Family: Pedaliaceae

[*Dicerocaryum zanguebarium*](#) (Lour.) Merrill .

- *Dicerocaryum* sp. . Categories: *plants*.

[*Harpagophytum procumbens*](#) . Characteristics: perennial herb, purple flowers with yellow inside throat, fruit capsules with long bent hooks, woody creepers up to 1,5 m long, root tubers used as medicine. Biotope: sandy soil. ([Van der Walt and le Riche 1999](#): 103; [Van Rooyen et al. 2001](#): 144)

- **Grapple plant** . Categories: *creepers & climbers, plants*.
- **Kalahari devil's claw** . Categories: *creepers & climbers, plants*.
- **Devil's claw** . Categories: *creepers & climbers, plants*.



Public Domain by Christfried Naumann



Public Domain by Christfried Naumann



Public Domain by Christfried Naumann

Family: Scrophulariaceae

[*Aptosimum albomarginatum*](#) Marl. et Engl. . Biotope: dry river course, sandy soil. ([Van Rooyen et al. 2001](#): 78)

- *Aptosimum* sp. . Categories: *dwarf shrubs, plants*.



Public Domain by Christfried Naumann



Public Domain by Christfried Naumann



Public Domain by Christfried Naumann

Aptosimum lineare Marl. et Engl. . Characteristics: herb; up to 20 cm tall; multiple stems growing from a long rootstock; linear-lanceolate leaves; tubular, blue or purple flowers; fruit is a capsule. Biotope: river course, sandy soil. ([Van Rooyen et al. 2001](#): 184)

- ***Aptosimum sp.*** . Categories: *bulbs & herbs, plants.*



Public Domain by Taa documentation team
(Boden/Güldemann/Naumann)

Buddleja saligna Willd. .

- **False olive** . Categories: *plants, trees.*



Public Domain by unknown (Rotational)

Family: Verbenaceae

Lippia scaberrima Sond. .

- ***Lippia sp.*** . Categories: *plants, shrubs.*



(CC) BY-NC-SA © Research Institute Senckenberg



(CC) BY-NC-SA © Research Institute Senckenberg



(CC) BY-NC © Rob Burrett

[Pterococcus africanus](#) Sond. .

- **Pterococcus sp.** . Categories: *plants*.

[Ricinus communis](#) L. .

- **Castor oil plant** . Categories: *plants*.



(CC) BY-SA © Andreas Fröh (Andel)



(CC) BY-SA © H. Zell



(CC) BY © Jeff Heath and the Dogon and Bangime Languages Project

[Spirostachys africana](#) Sond. .

- **Tamboti** . Categories: *plants, trees*.
- **Tambotie** . Categories: *plants, trees*.
- **Tambootie** . Categories: *plants, trees*.
- **Tambuti** . Categories: *plants, trees*.



(CC) BY ©



Public Domain by Paul Venter



(CC) BY-NC © Bart Wursten

[Tragia rupestris](#) Sond. .

- **Tragia sp.** . Categories: *plants*.

Family: Phyllanthaceae

[Bridelia mollis](#) Hutch. .

- **Velvet bridelia** . Categories: *plants*.



(CC) BY-NC © Bart Wursten



(CC) BY-NC © Bart Wursten



(CC) BY-SA © JMK

[Phyllanthus maderaspatensis](#) L. . Characteristics: perennial herb; up to 30 cm tall; lanceolate leaves; small, singular, yellow to green flowers; fruit is a small capsule on a slender stalk. Biotope: sandy soil. ([Van Rooyen et al. 2001](#): 174)

- **Phyllanthus sp.** . Categories: *plants*.



(CC) BY-NC © BT Wursten



(CC) BY-NC © BT Wursten



(CC) BY-NC © BT Wursten

[Securinega virosa](#) (Roxb. ex Willd.) Royle .

- **Common bushweed** . Categories: *plants*.



(CC) BY-NC © Bart Wursten



(CC) BY-NC-SA © Research Institute Senckenberg



(CC) BY ©

Order: Malvales

Family: Malvaceae

[Adansonia digitata](#) L. .

- **Baobab** . Categories: *plants, trees*.
- **Dead-rat tree** . Categories: *plants, trees*.
- **Monkey-bread tree** . Categories: *plants, trees*.
- **Upside-down tree** . Categories: *plants, trees*.
- **Cream of tartar tree** . Categories: *plants, trees*.
- **Lemonade tree** . Categories: *plants, trees*.



Public Domain by unknown



(CC) BY © Jeff Heath and the Dogon and Bangime Languages Project

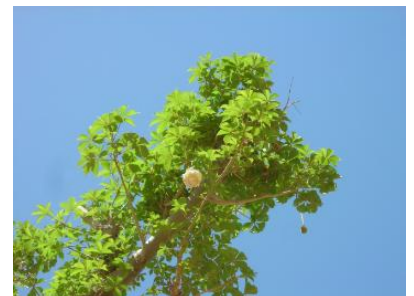

(CC) BY © Jeff Heath and the Dogon and Bangime Languages Project

[Grewia avellana](#) .

- **Grewia sp.** . Categories: *plants*.



(CC) BY-NC © Royal Botanic Garden Edinburgh

[Grewia flava](#) DC. . Characteristics: slightly hairy shrub, up to 3m tall, pale green leaves, yellow flowers, red-brown round fruits 8 mm in diameter. Biotope: dry savanna, dry river courses, sandy soil. ([Van der Walt and le Riche 1999](#): 70; [Van Rooyen et al. 2001](#): 48)

- **Velvet raisin** . Categories: *plants, shrubs*.
- **Brandy bush** . Categories: *plants, shrubs*.



Public Domain by Christfried Naumann



Public Domain by Christfried Naumann



(CC) BY-SA ©

[Grewia flavescens](#) Juss. . Characteristics: shrub; 2-3 m tall; 4-angled stems; large hairy leaves; yellow flowers grow in axillary clusters; small, two- or four-lobed fruit. Biotope: rocky area, dry river course, sandy soil. ([Burke 2007](#): 44)

- **Rough-leaved raisin** . Categories: *plants, shrubs*.



(CC) BY-NC © Bart Wursten



(CC) BY-NC-SA © Research Institute Senckenberg



(CC) BY-NC-SA © Research Institute Senckenberg

[Grewia occidentalis](#) L. .

- **Crossberry** . Categories: *plants*.



(CC) BY © Forest & Kim Starr



(CC) BY-SA © Marco Schmidt



(CC) BY-NC-SA © Missouri BG!

[Grewia retinervis](#) Burret . Characteristics: bush, 2m tall, elliptic leaves with serrate margins, bright yellow flowers, reddish-brown, spherical fruit (diameter: 8mm). Biotope: savanna, woodland. ([Van Rooyen et al. 2001](#): 48)

- **Kalahari sand raisin** . Categories: *plants, shrubs*.



Public Domain by Gertrud Boden



Public Domain by Gertrud Boden

[Hermannia tomentosa](#) (Turcz.) Schinz ex Engl. . Characteristics: perennial herb or shrublet; spreading growth; up to 40 cm tall; narrow, hairy leaves with serrate margins; yellow or pink flowers; fruit is a hairy capsule. Biotope: sandy soil, dune. ([Van Rooyen et al. 2001](#): 178)

- **Hermannia sp.** . Categories: *plants*.

Melhania acuminata Mast. .

- **Melhania sp.** . Categories: *plants*.



(CC) BY-NC © Bart Wursten



(CC) BY-NC © Bart Wursten



(CC) BY-NC © Bart Wursten

Radyera urens (L. f.) Bullock . Characteristics: pumpkin-like herb, lobed, hairy, grey-green leaves with finely pleated edges, runners up to 1,2 m long, hairs cause slight burning sensation on contact, bad smell when dry, small red pumpkin-like flowers, cucumber-like fruit. Biotope: dry river course, river course. ([Van der Walt and le Riche 1999](#): 103)

- **Wild pumpkin** . Categories: *plants*.

Triumfetta rhomboidea Jacq. .

- **Diamond burrbark** . Categories: *plants*.



(CC) BY-NC © Bart Wursten



(CC) BY-NC © Bart Wursten



(CC) BY-NC © Bart Wursten

Family: Sterculiaceae

Dombeya rotundifolia (Hochst.) Planch. .

- **South African wild pear** . Categories: *plants, trees*.



(CC) BY-SA © unknown



(CC) BY-SA © unknown



(CC) BY-SA © unknown

Family: Thymelaeaceae

[Gnidia capitata](#) L. f. .

- **Gnidia sp.** . Categories: *plants*.



(CC) BY-NC-SA © MBG



(CC) BY-NC-SA © MBG



(CC) BY-NC-SA © MBG

Order: Myrtales

Family: Combretaceae

[Combretum hereroense](#) .

- **Russet bush-willow** . Categories: *plants*.



(CC) BY-NC © Bart Wursten



(CC) BY-NC © Bart Wursten



(CC) BY-NC-SA © Bernard DUPONT

[Combretum imberbe](#) Wawra .

- **Leadwood** . Categories: *plants, trees*.



(CC) BY-NC © Bart Wursten



(CC) BY-NC © Bart Wursten



(CC) BY-NC © Rob Burrett

[Terminalia sericea](#) Burch. ex DC. . Characteristics: 4-8m tall, cream to pale yellow flowers, silvery-grey leaves. Biotope: savanna, sandy soil, dune. ([Carruthers \(eds.\) 2000](#): 270; [Van der Walt and le Riche 1999](#): 60; [Van Rooyen et al. 2001](#): 36)

- **Silver cluster-leaf** . Categories: *plants, trees*.



Public Domain by Christfried Naumann



Public Domain by Taa documentation team
(Boden/Güldemann/Naumann)



Public Domain by Christfried Naumann

Order: Oxalidales

Family: Oxalidaceae

[Oxalis corniculata](#) L. .

- **Creeping woodsorrel** . Categories: *bulbs & herbs, plants*.
- **Procumbent yellow-sorrel** . Categories: *bulbs & herbs, plants*.



(CC) BY-SA © Dalgial



(CC) BY-SA © Olaf Leillinger

[Oxalis lawsonii](#) F. Bolus . Characteristics: annual or perennial herb; purple-pink flowers; juicy, thick tap root; tubers along the lateral root; likes water. ([Van der Walt and le Riche 1999](#): 117)

- **Cattle sorrel** . Categories: *bulbs & herbs, plants*.

Order: Poales

Family: Poaceae

[Eragrostis trichophora](#) Hochst. . Characteristics: perennial grass, 60cm tall, slender and wiry appearance, branched culms with purple nodes, inflorescence is an open panicle with branches arranged in whorls. Biotope: sandy soil. ([Van Rooyen et al. 2001](#): 100)

- **Eragrostis sp.** . Categories: *grasses & sedges, plants.*

Order: Polygonales

Family: Polygonaceae

[Oxygonum alatum](#) Burch. . Characteristics: small pink flowers; runners; appears after rain. ([Van der Walt and le Riche 1999](#): 118)

- **Human sorrel** . Categories: *bulbs & herbs, plants.*

Order: Ranunculales

Family: Papaveraceae

[Argemone ochroleuca](#) . Characteristics: coarse annual herb, up to 60cm tall, long sturdy tap root, grey-green, deeply lobed leaves with tips ending in a thorn, light yellow to cream-coloured flowers, seeds can last up to 20 years, grows in riverbeds. Biotope: dry river course. ([Van der Walt and le Riche 1999](#): 100; [Van Rooyen et al. 2001](#): 162)

- **Pale mexican pricklypoppy** . Categories: *plants.*
- **Mexican poppy** . Categories: *plants.*



(CC) BY-NC © inaturalist



(CC) BY-NC © inaturalist



(CC) MARK © Gareth Bain at en.wikipedia. Original uploader was Garble at en.wikipedia

Family: Ranunculaceae

[Clematis oweniae](#) Thunb. .

- **Clematis sp.** . Categories: *plants.*



(CC) BY-NC © Bart Wursten



(CC) BY-NC © Bart Wursten



(CC) BY-NC © Bart Wursten

Order: Rosales

Family: Cannabaceae

[Cannabis sativa](#) L. .

- **Cannabis** . Categories: *plants*.
- **Hemp** . Categories: *plants*.
- **Marijuana** . Categories: *plants*.



Public Domain by A. Masclaf



Public Domain by United States Fish and Wildlife Service

Order: Santalales

Family: Loranthaceae

[Tapinanthus natalitius](#) .

- **Bird-lime** . Categories: *plants*.



(CC) BY-SA © JMK



(CC) BY-SA © JMK



(CC) BY-SA © JMK

Family: Ximeniaceae

[Ximenia americana](#) L. .

- **Yellow plum** . Categories: *plants*.
- **Sea lemon** . Categories: *plants*.



(CC) BY-NC-SA © Research Institute Senckenberg



(CC) BY © Jeff Heath and the Dogon and Bangime Languages Project



(CC) BY © Jeff Heath and the Dogon and Bangime Languages Project

Order: Sapindales

Family: Anacardiaceae

[Searsia lancea](#) (L. f.) F. A. Barkley .

- **Karee** . Categories: *plants, trees*.



(CC) BY © Bri Weldon



(CC) BY © Tatiana Gerus



(CC) BY © Bri Weldon

Order: Saxifragales

Family: Crassulaceae

[Kalanchoe paniculata](#) Harv. .

- **Kalanchoe sp.** . Categories: *plants, succulents.*



(CC) BY-SA © JMK

[Kalanchoe rotundifolia](#) (Haw.) Haw. .

- **Kalanchoe sp.** . Categories: *plants, succulents.*



(CC) BY-NC © Bart Wursten



(CC) BY-SA © JMK



(CC) BY-NC © Royal Botanic Garden & Edinburgh

Order: Solanales

Family: Convolvulaceae

[*Ipomoea bolusiana*](#) Schinz . Characteristics: creeping or erect, perennial herb; hairless leaves; the pinkish flowers with 5 fused petals are trumpet-shaped; fruit is a capsule. Biotope: sandy soil. ([Van Rooyen et al. 2001](#): 140)

- **Narrow-leaved pink ipomoea** . Categories: *creepers & climbers, plants*.
- **Wild morning glory** . Categories: *creepers & climbers, plants*.



Public Domain by Christfried Naumann



Public Domain by Christfried Naumann



Public Domain by Christfried Naumann

Family: Solanaceae

[*Physalis angulata*](#) L. .

- **Cape gooseberry** . Categories: *bulbs & herbs, plants*.



(CC) BY © Jeff Heath and the Dogon and Bangime Languages Project



Public Domain by flaksbaum



(CC) BY-SA © W.A. Djatmiko

[Solanum capense](#) L. . Characteristics: shrub, 0,45 m tall, cream to pale purple coloured flowers, yellow berries, slightly hairy leaves, slightly thorny stem, moderate toxicity of the apples. ([Van der Walt and le Riche 1999](#): 80)

- **Poison apple** . Categories: *plants*.



(CC) BY-NC-SA © MBG

[Solanum coccineum](#) L. .

- **Solanum sp.** . Categories: *plants*.



(CC) BY-NC-SA © MBG



(CC) BY-NC © scclimoges

[Solanum lycopersicum](#) L. .

- **Tomato** . Categories: *plants*.



(CC) BY-SA ©



(CC) BY-SA ©



(CC) BY © Tim Sheerman-Chase

[Solanum supinum](#) Dunal . Characteristics: sprawling shrub, 40 cm tall, leaf margins deeply undulated, leaves covered with hairs, solitary white or pale violet flowers, fruit is a yellow berry. Biotope: grassland, dry river course. ([Van Rooyen et al. 2001](#): 76)

- **Poison apple** . Categories: *dwarf shrubs, plants*.



Public Domain by Christfried Naumann



Public Domain by Christfried Naumann

[Solanum tuberosum](#) L. .

- **Potato** . Categories: *plants*.



(CC) BY-SA ©



(CC) BY-SA ©



(CC) BY-SA ©

Order: Vitales

Family: Vitaceae

[Cissus quadrangularis](#) L. .

- **Veldt grape** . Categories: *plants*.
- **Devil's backbone** . Categories: *plants*.



(CC) BY-SA © Marco Schmidt



(CC) BY © Jeff Heath and the Dogon and Bangime

Languages Project



(CC) BY © Jeff Heath and the Dogon and Bangime

Languages Project

Order: Zygophyllales

Family: Zygophyllaceae

[Tribulus terrestris](#) L. . Characteristics: creeping growth, yellow flowers, flower 1 cm in diameter, soft-haired leaves, woody, sharp, spiny fruits that can puncture animals' hoofs, bare feet and bicycle tyres. ([Van der Walt and le Riche 1999](#): 109)

- **Devil's thorn** . Categories: *bulbs & herbs, plants*.
- **Devil's eyelashes** . Categories: *bulbs & herbs, plants*.

- **Devil's-weed** . Categories: *bulbs & herbs, plants.*
- **Devil's weed** . Categories: *bulbs & herbs, plants.*
- **Goathead** . Categories: *bulbs & herbs, plants.*
- **Goats head** . Categories: *bulbs & herbs, plants.*
- **Land calotrops** . Categories: *bulbs & herbs, plants.*
- **Land caltrops** . Categories: *bulbs & herbs, plants.*
- **Mexican sandbur** . Categories: *bulbs & herbs, plants.*
- **Puncture plant** . Categories: *bulbs & herbs, plants.*
- **Puncture-vine** . Categories: *bulbs & herbs, plants.*
- **Puncture vine** . Categories: *bulbs & herbs, plants.*
- **Calthrop** . Categories: *bulbs & herbs, plants.*
- **Puncturevine** . Categories: *bulbs & herbs, plants.*
- **Tackweed** . Categories: *bulbs & herbs, plants.*
- **Texas sandbur** . Categories: *bulbs & herbs, plants.*
- **Tribulus** . Categories: *bulbs & herbs, plants.*
- **Bindii** . Categories: *bulbs & herbs, plants.*
- **Burra gokharu** . Categories: *bulbs & herbs, plants.*
- **Yellow vine** . Categories: *bulbs & herbs, plants.*
- **Bullhead** . Categories: *bulbs & herbs, plants.*
- **Caltrop** . Categories: *bulbs & herbs, plants.*
- **Caltrops** . Categories: *bulbs & herbs, plants.*
- **Cat's head** . Categories: *bulbs & herbs, plants.*
- **Cat's-head** . Categories: *bulbs & herbs, plants.*
- **Devil's-thorn** . Categories: *bulbs & herbs, plants.*



(CC) BY © Jeff Heath and the Dogon and Bangime Languages Project



(CC) BY-SA © Stan Shebs



(CC) BY-SA © Stan Shebs

Class: other

Order: Fabales

Family: Fabaceae

[Acacia erubescens](#) Oliv. .

- **Blue thorn** . Categories: *plants, trees*.

Phylum: other

Class: other

Order: Gentianales

Family: Apocynaceae

[Adenium oleifolium](#) . Characteristics: succulent, up to 1 m tall, large stem tuber above the ground, longitudinal leaves, pink flowers. Biotope: dry river course, sandy soil. ([Van der Walt and le Riche 1999](#): 86; [Van Rooyen et al. 2001](#): 202)

- **Ouheip** . Categories: *plants*.



(CC) BY © Peter A. Mansfeld

[Brachystelma arnotii](#) .

- **Brachystelma sp.** . Categories: *plants, succulents*.

Order: Malvales

Family: Malvaceae

[Sida chysantha](#) . Characteristics: herb; about 30-50 cm tall; branched at the base; oblong leaves; golden yellow flowers; fruit is a capsule. Biotope: grassland, woodland, sandy soil. ([Van Rooyen et al. 2001](#): 176)

- **Sida sp.** . Categories: *plants*.

Order: Rosales

Family: Rhamnaceae

[Ziziphus zeyheriana](#) .

- Ziziphus sp. .



(CC) BY-NC © Bart Wursten



(CC) BY-NC © Bart Wursten



(CC) BY-NC © Bart Wursten

Kingdom: Protozoa

Phylum: Not

Class: Granuloreticulosea

Order: Foraminiferida

Family: Miliolidae

[Siphonaptera](#) .

- Flea . Categories: *animals, insects, invertebrates.*

Kingdom: Viridiplantae

Phylum: Streptophyta

Class: Liliopsida

Order: Asparagales

Family: Amaryllidaceae

[Crinum foetidum](#) Baker . Characteristics: perennial, bulbous plant; up to 35 cm tall; few green-blue leaves; inflorescence is a umbel with multiple, long, white flowers; fruit is a large capsule with black seeds. Biotope: sandy soil, dune. ([Van Rooyen et al. 2001](#): 122)

- Crinum sp. . Categories: *bulbs & herbs, plants.*



Public Domain by Taa documentation team
(Boden/Güldemann/Naumann)



Public Domain by Taa documentation team
(Boden/Güldemann/Naumann)

Class: Magnoliopsida

Order: Boraginales

Family: Ehretiaceae

Ehretia rigida . Characteristics: Shrub, 1-3m tall, small green leaves clustered on reduced shots, the pale mauve, bluish or white tubular flowers are sweetly scented, the berry changes from yellow to black while ripening,. Biotope: forest, arid woodland. ([Van Rooyen et al. 2001](#): 50)

- **Puzzle bush** . Categories: *plants, shrubs*.
- **Cape lilac** . Categories: *plants, shrubs*.



Public Domain by Christfried Naumann



Public Domain by Rotational



Public Domain by Rotational

Family: Heliotropiaceae

Heliotropium ciliatum Kaplan . Characteristics: erect, perennial herb; up to 80 cm tall; stems hairy; lance- to egg-shaped, alternate leaves; white flowers in a unilateral spike; fruit is a drupe. Biotope: sandy soil, dune. ([Van Rooyen et al. 2001](#): 180)

- **Heliotropium sp.** . Categories: *bulbs & herbs, plants*.



(CC) BY-NC © Bart Wursten



(CC) BY-NC © Bart Wursten



(CC) BY-NC © Bart Wursten

Order: Brassicales

Family: Capparaceae

Boscia albitrunca (Burch.) Gilg & Gilg-Ben. . Characteristics: 2–4m tall, small flowers, no petals, grey to whitish-grey bark. Biotope: savanna, woodland, sandy soil. ([Carruthers \(eds.\) 2000](#): 247; [Van der Walt and le Riche 1999](#): 55; [Van Rooyen et al. 2001](#): 24)

- **Shepherd's tree** . Categories: *plants, trees*.



Public Domain by Taa documentation team
(Boden/Güldemann/Naumann)



Public Domain by Christfried Naumann



Public Domain by Christfried Naumann

Boscia foetida . Characteristics: small tree or shrub, greenish flowers without petals, unpleasant scent of the flowers, yellowish berries about 10mm in diameter. Biotope: dry river course, rocky area. ([Van der Walt and le Riche 1999](#): 60; [Van Rooyen et al. 2001](#): 40)

- **Smelly shepherd's tree** . Categories: *plants, trees*.
- **Stink shepherd's tree** . Categories: *plants, trees*.
- **Bushveld shepherd's tree** . Categories: *plants, trees*.



(CC) BY-NC © Rob Burrett



(CC) BY-NC © Rob Burrett

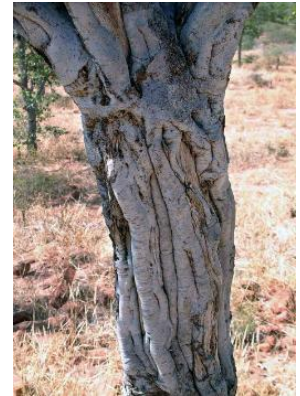

(CC) BY-NC © Rob Burrett

[Maerua angolensis](#) .

- **Bead-bean** . Categories: *plants*.



(CC) BY-NC © Bart Wursten



(CC) BY-NC © Bart Wursten



(CC) BY © Jeff Heath and the Dogon and Bangime

Languages Project

Family: Cleomaceae

[Cleome angustifolia](#) . Characteristics: erect, annual herb; up to 1,5 m; spider-like yellow flowers with a reddish base and two large petals; fast-growing; thin, hairy pods 8 cm long; many compound, linear leaves. ([Van der Walt and le Riche 1999](#): 117)

- **Yellow mouse-whiskers** . Categories: *bulbs & herbs, plants*.
- **Pretty lady** . Categories: *bulbs & herbs, plants*.
- **Wild pea** . Categories: *bulbs & herbs, plants*.



(CC) BY-NC-SA © Bernard DUPONT



(CC) BY-NC © Rob Burrett



(CC) BY-NC © Bart Wursten

Order: Caryophyllales

Family: Amaranthaceae

[Aerva leucura](#) Moq. .

- **Aerva sp.** . Categories: *plants*.



(CC) BY-NC © Bart Wursten



(CC) BY-NC © Bart Wursten



(CC) BY-NC © Bart Wursten

[Pupalia lappacea](#) (L.) Juss. . Characteristics: erect or sprawling herb; up to 90 cm tall; stems with multiple opposite branches that grow from nodes; branches are 4-angled; the mature inflorescence is up to 50 cm long and has green flowers; fruit is a capsule with shiny brown seeds. Biotope: sandy soil. ([Van Rooyen et al. 2001](#): 156)

- **Sweethearts** . Categories: *bulbs & herbs, plants*.



(CC) BY-NC © Bart Wursten



(CC) BY-NC © Bart Wursten



Public Domain by Christfried Naumann

Family: Talinaceae

[*Talinum arnotii*](#) Hook. fil. .

- **Kalahari butterweed** . Categories: *bulbs & herbs, plants*.



(CC) BY-NC © Darrel Plowes

Order: Cucurbitales

Family: Cucurbitaceae

[*Coccinia rehmannii*](#) Cogn. .

- **Wild cucumber** . Categories: *creepers & climbers, plants*.



Public Domain by Christfried Naumann



Public Domain by Christfried Naumann



Public Domain by Christfried Naumann

[Cucumis africanus](#) L. f. . Characteristics: creeping growth, runners can grow to a length of 50 m, 7 cm long spiny fruit, can be bitter or sweet. Biotope: savanna, arid area, sandy soil, dune. ([Van der Walt and le Riche 1999](#): 115; [Van Rooyen et al. 2001](#): 146)

- **Wild cucumber** . Categories: *creepers & climbers, plants*.
- **Small wild cucumber** . Categories: *creepers & climbers, plants*.
- **African wild cucumber** . Categories: *creepers & climbers, plants*.



Public Domain by Christfried Naumann



Public Domain by Christfried Naumann



Public Domain by Christfried Naumann

[Cucumis kalahariensis](#) A. Meeuse .

- **Wild cucumber** . Categories: *creepers & climbers, plants*.

Order: Fabales

Family: Polygalaceae

[Securidaca longipedunculata](#) Fresen. .

- **Violet tree** . Categories: *plants, trees*.



(CC) BY-NC-SA © Research Institute Senckenberg



(CC) BY-NC © Bart Wursten



(CC) BY-SA © Marco Schmidt

Order: Gentianales

Family: Apocynaceae

[Carissa bispinosa](#) .

- **Num-num** . Categories: *plants*.



(CC) BY-SA ©



(CC) BY-NC © Bart Wursten



(CC) BY-NC © Bart Wursten

[Cynanchum viminale](#) .

- **Rapunzel plant** . Categories: *plants*.



(CC) BY-NC-SA © Research Institute Senckenberg



(CC) BY-NC © Bart Wursten



(CC) BY-SA © Ton Rulkens

Duvalia polita N. E. Br. .

- **Duvalia sp.** . Categories: *plants*.



(CC) BY-NC © BT Wursten



(CC) BY-NC © BT Wursten



(CC) BY-NC © BT Wursten

Pentarrhinum insipidum E. Mey. .

- **African heartvine** . Categories: *creepers & climbers, plants*.



(CC) BY-NC © Bart Wursten



(CC) BY-NC © Bart Wursten



(CC) BY-NC © Bart Wursten

Family: Loganiaceae

Strychnos madagascariensis Poir. .

- **Black monkey orange** . Categories: *plants, trees*.



(CC) BY-SA © Ton Rulkens from Mozambique



(CC) BY-NC-SA © Research Institute Senckenberg

Strychnos pungens Solered. .

- ***Strychnos pungens*** . Categories: *plants, trees*.



Public Domain by Rotational



(CC) BY-SA ©



(CC) BY-SA ©

Order: Lamiales

Family: Bignoniaceae

Catophractes alexandri D. Don . Characteristics: shrub, large trumpet-shaped white flowers, sometimes slightly pink, hairy blue-grey leaves, hard black thorns in pairs, fruit is a woody capsule. Biotope: semi-arid savanna. ([Van der Walt and le Riche 1999](#): 75; [Van Rooyen et al. 2001](#): 54)

- **Trumpet thorn** . Categories: *plants, shrubs*.



Public Domain by Christfried Naumann



Public Domain by Christfried Naumann



Public Domain by Christfried Naumann

Family: Lamiaceae

Acrotome inflata Benth. . Characteristics: annual herb; up to 50 cm; small white flowers, packed in dense rows in spherical axillary inflorescences; hardy, rectangular, finely ripped stalk; few opposite, pendent leaves. Biotope: sandy soil, dune. ([Van der Walt and le Riche 1999](#): 118; [Van Rooyen et al. 2001](#): 182)

- ***Acrocomia* sp.** . Categories: *plants*.



(CC) BY-NC © Bart Wursten



(CC) BY-NC © Bart Wursten



(CC) BY-NC © Bart Wursten

[Leonotis microphylla](#) (Gürke) Iwarsson .

- **Leonotis sp.** . Categories: *plants*.

[Salvia runcinata](#) L.f. .

- **Salvia sp.** . Categories: *plants*.



(CC) BY-NC-SA © MBG



(CC) BY-NC-SA © MBG

[Tetradenia riparia](#) (Hochst.) Codd .

- **Misty plume bush** . Categories: *plants, shrubs*.
- **Ginger bush** . Categories: *plants, shrubs*.



(CC) BY-SA © Ton Rulkens



(CC) BY-SA © Ton Rulkens



(CC) BY-SA ©

Family: Orobanchaceae

[*Alectra orobanchoides*](#) Benth. .

- **Kirk's tobacco witchweed** . Categories: *bulbs & herbs, plants*.



(CC) BY-NC © Bart Wursten



(CC) BY-NC © Bart Wursten



(CC) BY-NC © Robert v. Blittersdorff

Family: Pedaliaceae

[*Sesamum triphyllum*](#) Welw. ex Aschers. . Characteristics: erect, annual herb; 25-200 cm; solitary, dark pink flowers with darker centre; small, butterfly-shaped seeds; fruit oblong capsule; aromatic leaves. Biotope: savanna, grassland, sandy soil. ([Van der Walt and le Riche 1999](#): 119; [Van Rooyen et al. 2001](#): 186)

- **Thunderbolt flower** . Categories: *bulbs & herbs, plants*.
- **Wild sesame** . Categories: *bulbs & herbs, plants*.



(CC) BY-NC © Bart Wursten



(CC) BY-NC © Bart Wursten



(CC) BY-NC © Bart Wursten

Family: Verbenaceae

[Lantana rugosa](#) Thunb. .

- **Lantana sp.** . Categories: *plants*.



(CC) BY-NC © Bart Wursten



(CC) BY-NC © Bart Wursten



(CC) BY-SA © JMK

[Lippia javanica](#) (Burm.f.) Spreng. .

- **Fever tea** . Categories: *bulbs & herbs, plants*.
- **Lemon bush** . Categories: *bulbs & herbs, plants*.



(CC) BY-NC © Bart Wursten



(CC) BY-NC © Bart Wursten



(CC) BY-NC © Bart Wursten

Order: Malpighiales

Family: Ochnaceae

[*Ochna pulchra*](#) Hook. . Characteristics: shrub or tree, up to 6m tall, shiny light green leaves, small sweetly-scented pale yellow flowers. Biotope: woodland, sandy soil. ([Van Rooyen et al. 2001](#): 50)

- **Peeling-bark ochna** . Categories: *plants, trees*.
- **Peeling plane** . Categories: *plants, trees*.



Public Domain by Rotational



Public Domain by Rotational



Public Domain by Rotational

Family: Peraceae

[*Clutia pulchella*](#) L. .

- **Clutia sp.** . Categories: *plants*.



(CC) BY-SA © JMK



(CC) BY-SA © JMK



(CC) BY-SA © JMK

Order: Malvales

Family: Malvaceae

[*Hibiscus engleri*](#) K. Schum. .

- **Hibiscus sp.** . Categories: *plants*.



(CC) BY-NC © Bart Wursten



(CC) BY-NC © Bart Wursten



(CC) BY-NC © Bart Wursten

Order: Myrtales

Family: Combretaceae

[Combretum apiculatum](#) . Characteristics: shrub or small tree; up to 10 m tall; shiny, oblong leaves with a notch at the tip. Biotope: rocky area. ([Burke 2007](#): 32)

- **Combretum apiculatum subsp apiculatum** . Categories: *plants*.



(CC) BY © brianvds



(CC) BY-NC © Bart Wursten

[Combretum collinum subsp. gazense](#) (Swynn. & E. G. Bak.) Okafor .

- **Bicolored Bushwillow** . Categories: *plants, trees*.



(CC) BY-SA © Marco Schmidt

[Combretum erythrophyllum](#) (Burch.) Sond. .

- **River bush-willow** . Categories: *plants*.



(CC) BY-NC © Bart Wursten



(CC) BY-NC © Bart Wursten



(CC) BY-NC © Bart Wursten

[Combretum molle](#) R. Br. ex G. Don .

- **Velvet bush-willow** . Categories: *plants*.



Public Domain by Rotational

[Combretum zeyheri](#) Sond. .

- **Large-fruited bush-willow** . Categories: *plants*.



(CC) BY-SA © JMK



(CC) BY-NC-SA © Research Institute Senckenberg



(CC) BY-NC-SA © Research Institute Senckenberg

Order: Proteales

Family: Proteaceae

[Faurea saligna](#) Harv. .

- **African beech** . Categories: *plants, trees*.
- **Transvaal beech** . Categories: *plants, trees*.
- **Willow beechwood** . Categories: *plants, trees*.



Public Domain by Rotational



(CC) BY-NC © Bart Wursten



Public Domain by Rotational

Order: Ranunculales

Family: Menispermaceae

[Antizoma angustifolia](#) (Burch.) Miers ex Harv. & Sond. .

- **Antizoma sp.** . Categories: *creepers & climbers, plants*.



(CC) BY-NC © Bart Wursten



(CC) BY-NC © Bart Wursten

Order: Rosales

Family: Moraceae

Ficus ingens (Miq.) Miq. .

- **Red-leaved fig** . Categories: *plants, trees*.

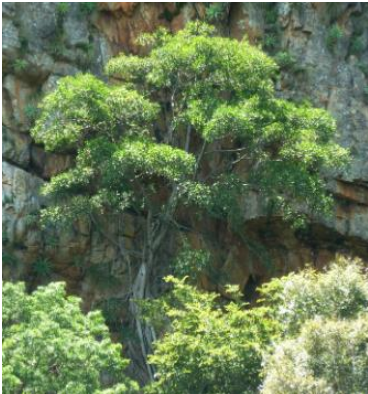

(CC) BY-SA ©



(CC) BY-SA ©



CC-Zero ©

Ficus salicifolia (Vahl) C. C. Berg .

- **Willow-leaved fig** . Categories: *plants*.



(CC) BY-SA © JMK



(CC) BY-SA © Paul venter



(CC) BY-SA © JMK

Family: Rhamnaceae

[Berchemia zeyheri](#) (Sond.) Grubov .

- **Pink ivory** . Categories: *plants, trees*.
- **Purple ivory** . Categories: *plants, trees*.
- **Red ivorywood** . Categories: *plants, trees*.



(CC) BY-NC © Bart Wursten



(CC) BY-NC © Bart Wursten



(CC) BY-NC © Bart Wursten

[Ziziphus mucronata](#) . Characteristics: 2 - 5 m tall, yellowish-green flowers, greyish-brown bark, thorns in pairs.
Biotope: river course, arid area. ([Carruthers \(eds.\) 2000](#): 263; [Van Rooyen et al. 2001](#): 34)

- **Buffalo-thorn** . Categories: *plants, trees*.



Public Domain by Christfried Naumann



(CC) BY-NC-SA © Research Institute Senckenberg



Public Domain by Gertrud Boden

Family: Urticaceae

[*Pouzolzia hypoleuca*](#) Solms .

- **Snuggle-leaf** . Categories: *plants*.
- **Soap nettle** . Categories: *plants*.



(CC) BY-NC © Bart Wursten



(CC) BY-SA © JMK



(CC) BY-SA © JMK

Order: Santalales

Family: Santalaceae

[*Osyris lanceolata*](#) Salzm. ex Decne . Characteristics: evergreen shrub; up to 4 m tall; alternat, lance-shaped leaves; small cream-coloured flowers grow in clusters in the leaf-axils; small, red fleshy fruit. Biotope: rocky area. ([Burke 2007](#): 34)

- **Osyris sp.** . Categories: *plants*.



(CC) BY-SA © Xemenendura



(CC) BY-SA © Xemenendura



(CC) BY-SA © Xemenendura

Family: Ximeniaceae

[*Ximenia caffra*](#) Sond. .

- **Large sourplum** . Categories: *plants*.



(CC) BY-NC-SA © Bernard DUPONT



(CC) BY-SA © Paul venter



(CC) BY-NC © Bart Wursten

Order: Sapindales

Family: Anacardiaceae

[*Lannea discolor*](#) (Sond.) Engl. .

- **Lannea sp.** . Categories: *plants*.



(CC) BY-SA © JMK



(CC) BY-NC-SA © Research Institute Senckenberg



(CC) BY-NC-SA © Research Institute Senckenberg

[*Ozoroa paniculosa*](#) (Sond.) R. & A. Fernandes .

- **Common resin tree** . Categories: *plants, trees*.
- **Bushveld ozoroa** . Categories: *plants, trees*.



(CC) BY-SA © JMK



(CC) BY-SA © Paul venter



(CC) BY-SA © Paul venter

[Rhus pyroides](#) (L.) F. A. Barkley .

- **Common currant-rhus** . Categories: *plants, trees*.



(CC) BY-SA © JMK



(CC) BY-NC © Scamperdale



(CC) BY-SA © JMK

[Searsia leptodictya](#) (Diels) T.S.Yi, A.J.Mill. & J.Wen .

- **Mountain karee** . Categories: *plants, trees*.
- **Rock karee** . Categories: *plants, trees*.



(CC) BY-SA ©



(CC) BY-SA © JMK



(CC) BY-SA ©

Family: Burseraceae

[Commiphora africana](#) (Rich.) Engl. .

- **Poison-grub commiphora** . Categories: *plants*.
- **Poison-grub corkwood** . Categories: *plants*.



(CC) BY © Jeff Heath and the Dogon and Bangime Languages Project



(CC) BY © Jeff Heath and the Dogon and Bangime Languages Project



(CC) BY © Jeff Heath and the Dogon and Bangime Languages Project

[Commiphora glandulosa](#) Schinz .

- **Tall firethorn corkwood** . Categories: *plants, trees*.



(CC) BY-NC © Bart Wursten



(CC) BY-NC © Bart Wursten



(CC) BY-NC © Bart Wursten

[Commiphora mollis](#) (Oliv.) Engl. .

- **Velvet-leaved corkwood** . Categories: *plants, trees*.
- **Soft-leaved commiphora** . Categories: *plants, trees*.



(CC) BY-NC-SA © Research Institute Senckenberg



(CC) BY-NC-SA © Research Institute Senckenberg



(CC) BY-NC © Bart Wursten

Order: Solanales

Family: Convolvulaceae

[Turbina oblongata](#) (E. Mey. ex Choisy) A. Meeuse .

- **Turbina sp.** . Categories: *plants*.



(CC) BY-SA © Marco Schmidt

Family: Solanaceae

[Lycium bosciifolium](#) Schinz . Characteristics: shrub, up to 3m tall, thorny stems, small green lance-shaped hairless leaves, long dirty white to greenish flowers with dark violet lobes, the fruit is a glossy, purplish berry. Biotope: dry river course, arid area, sandy soil, dune. ([Van Rooyen et al. 2001](#): 52)

- **Limpopo honey-thorn** . Categories: *plants*, *shrubs*.



Public Domain by Christfried Naumann



Public Domain by Christfried Naumann

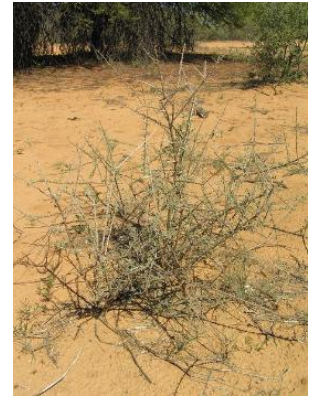

Public Domain by Christfried Naumann

Order: Vitales

Family: Vitaceae

[Rhoicissus tridentata](#) .

- **Rhoicissus sp.** . Categories: *plants*.



(CC) BY-SA ©



(CC) BY-NC-SA © Research Institute Senckenberg



(CC) BY-NC © Bart Wursten

Class: other

Order: Caryophyllales

Family: Nyctaginaceae

[Commicarpus pentandrus](#) .

- **Commicarpus sp.** . Categories: *bulbs & herbs, plants*.



(CC) BY-NC-SA © Bernard DUPONT



(CC) BY-NC © Paul Hubbard



(CC) BY-NC © Paul Hubbard

Order: Cucurbitales

Family: Cucurbitaceae

[*Acanthosicyos naudinianus*](#) . Characteristics: melon plant, creeping growth, yellow flowers, yellow, thorny, oval-shaped fruits of approx. 250 g, fruit and seeds edible, long root tuber. Biotope: sandy soil, dune. ([Van Rooyen et al. 2001](#): 146)

- **Gemsbok cucumber** . Categories: *creepers & climbers, plants*.



Public Domain by Christfried Naumann



Public Domain by Christfried Naumann

[*Corallocarpus bainesii*](#) .

- **Corallocarpus sp.** . Categories: *plants*.



(CC) BY-NC © Rob Burrett



(CC) BY-NC © Bart Wursten



(CC) BY-NC © Bart Wursten

Order: Polypodiales

Family: Pteridaceae

[Cheilanthes hirta](#) .

- Lip fern . Categories: *plants*.



(CC) BY-NC © P Ballings



(CC) BY-NC © P Ballings

Order: Sapindales

Family: Burseraceae

[Commiphora pyracanthoides](#) Engl. .

- Firethorn corkwood . Categories: *plants, shrubs*.

Kingdom: other

Phylum: other

Class: Agaricomycetes

Order: other

Family: other

Fungi .

- **Mushroom** . Categories: *fungi*.

Class: Aves

Order: other

Family: other

Animalia .

- **Animal** . Categories: *animals*.